



CENSUS OF THE COMMONWEALTH OF AUSTRALIA.

30th June, 1947.

PART XVI.—RELIGION.

Prepared under instructions from
THE RIGHT HONORABLE THE TREASURER,
By
ROLAND WILSON, C.B.E., B.Com., D.Phil., Ph.D.,
COMMONWEALTH STATISTICIAN.

By Authority :

L. F. JOHNSTON, Commonwealth Government Printer, Canberra.
(Wholly set up and printed in Australia.)

[C.S. No. 838.]

502.

* Copies may be purchased at 2s. 6d. per copy plus postage (see Back of Cover).

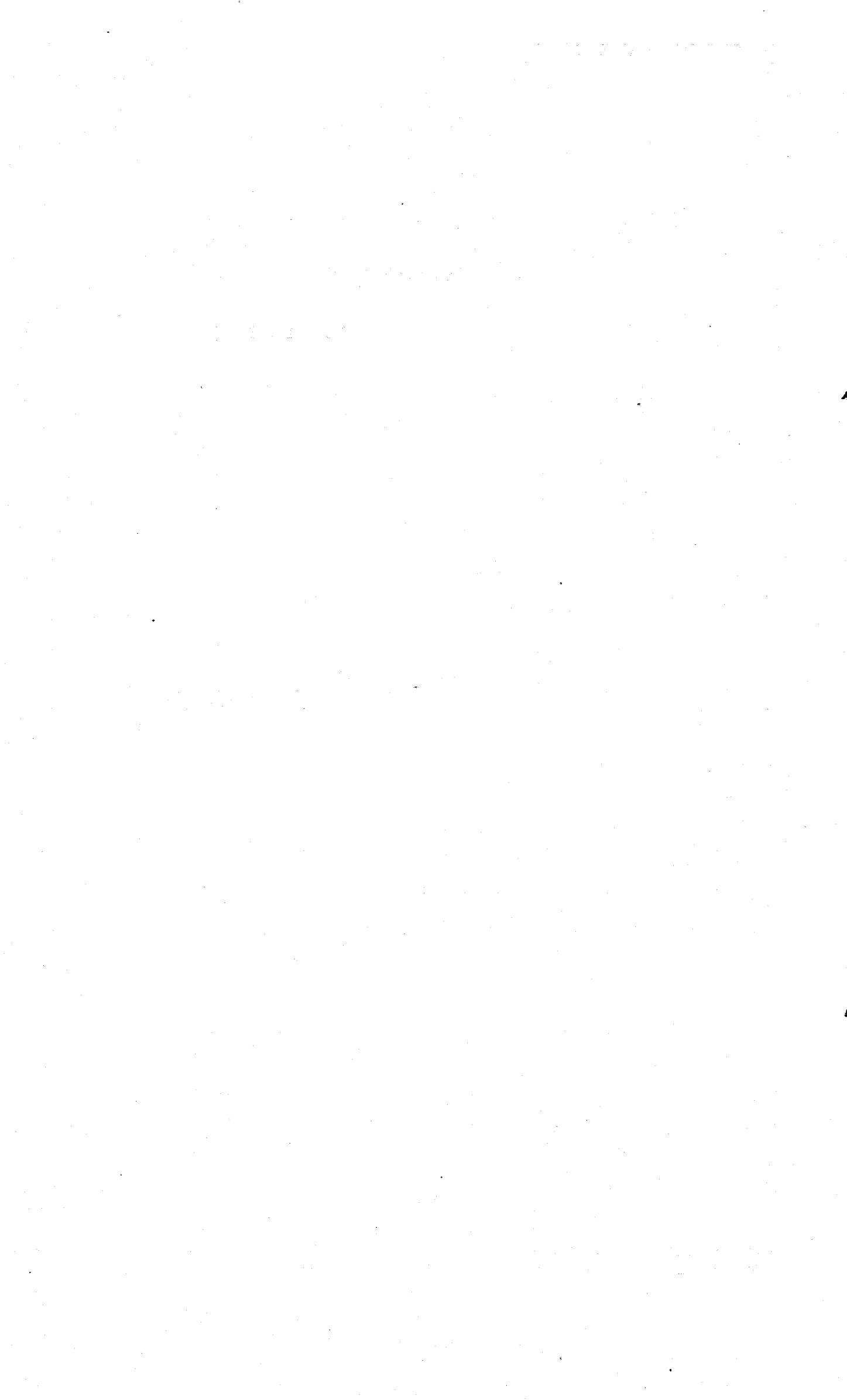

CONTENTS.

CENSUS OF THE COMMONWEALTH OF AUSTRALIA, 30TH JUNE, 1947.

PART XVI.—RELIGION.

Table No.	Population classified according to RELIGION.	Page.
1.	Australia, States and Territories—Males	872
2.	„ „ „ Females	873
3.	„ „ „ Persons	874
4.	Australia, Comparative Statement, Censuses of 1911 to 1947—Males, Females and Persons	875
5.	„ Urban and Rural Divisions—Males and Females	876
6.	New South Wales, Urban and Rural Divisions—Males and Females	877
7.	Victoria	878
8.	Queensland	879
9.	South Australia	880
10.	Western Australia	881
11.	Tasmania	882
12.	Territories	883
RELIGION in conjunction with AGE and with CONJUGAL CONDITION.		
13.	Australia—Males	884
14.	„ Females	886
15.	„ Persons	888
16.	New South Wales—Males	890
17.	„ Females	892
18.	Victoria—Males	894
19.	„ Females	896
20.	Queensland—Males	898
21.	„ Females	900
22.	South Australia—Males	902
23.	„ Females	904
24.	Western Australia—Males	906
25.	„ Females	908
26.	Tasmania—Males	910
27.	„ Females	912
28.	Northern Territory—Males	914
29.	„ „ Females	916
30.	Australian Capital Territory—Males	918
31.	„ „ „ Females	920
RELIGION in conjunction with OCCUPATIONAL STATUS and with OCCUPATION ORDER.		
32.	Australia—Males	922
33.	„ Females	924
34.	„ Persons	926

1. AUSTRALIA, STATES AND TERRITORIES.—RELIGION of MALES: Census, 30th June, 1947.

(Exclusive of full-blood Aboriginals.)

RELIGION.	New South Wales.	Victoria.	Queensland.	South Australia.	Western Australia.	Tasmania.	Northern Territory.	Australian Capital Territory.	AUSTRALIA.		
									Tropical.	Non-Tropical.	Total.
CHRISTIAN.											
Australian Church ..	143	71	11	..	8	2	3	232	235
Baptist ..	16,219	14,803	7,931	8,513	2,973	2,613	60	85	917	52,280	53,197
Brethren ..	1,932	1,125	1,429	157	278	876	4	6	127	5,680	5,807
Catholic, Apostolic ..	109	121	82	6	10	3	..	1	5	327	332
Catholic, Greek ..	4,036	1,845	1,833	834	1,421	27	47	35	654	9,424	10,078
Catholic, Roman (a) ..	140,474	69,334	64,450	13,691	23,985	10,597	1,372	1,260	21,856	303,307	325,163
Catholic (a) ..	191,605	133,744	62,045	26,010	25,037	9,148	311	1,059	17,998	430,961	448,959
Church of Christ ..	4,695	13,746	2,710	7,936	3,177	949	39	24	323	32,953	33,276
Church of England ..	646,196	360,028	199,661	92,487	113,577	62,258	2,534	3,786	50,794	1,429,733	1,480,527
Christadelphian ..	901	398	539	328	75	25	3	..	49	2,220	2,269
Christian Scientist ..	2,007	1,094	438	164	411	67	1	14	37	4,159	4,196
Congregational ..	8,960	5,058	4,100	6,437	2,893	1,850	30	36	238	29,126	29,364
Latter Day Saints ..	995	256	213	77	57	82	2	..	5	1,677	1,682
Lutheran ..	3,303	5,244	11,222	14,442	534	37	60	12	584	34,270	34,854
Methodist ..	120,836	112,874	61,654	83,323	29,212	16,436	720	690	13,969	411,776	425,745
New Church ..	23	36	17	23	16	..	1	..	3	113	116
Presbyterian ..	130,062	139,628	61,293	11,947	16,265	6,150	497	1,050	14,866	352,026	366,892
Protestant, Undefined	10,553	13,397	5,070	4,353	2,445	805	47	38	907	35,801	36,708
Quaker ..	104	60	47	43	43	82	..	2	18	363	381
Salvation Army ..	5,088	5,060	2,711	2,443	1,485	728	10	17	641	16,901	17,542
Seventh Day Adventist	3,054	1,298	1,256	539	901	403	2	..	408	7,045	7,453
Swedenborgian ..	10	2	7	..	2	1	22	22
Unitarian ..	159	527	18	147	35	19	4	1	7	903	910
Other Christian (including Christian, Undefined) ..	5,482	3,553	4,886	1,325	1,572	469	42	20	1,005	16,344	17,349
Total, Christian ..	1,296,946	883,302	493,623	275,225	226,412	113,625	5,786	8,138	125,414	3,177,643	3,303,057
NON-CHRISTIAN.											
Buddhist ..	128	90	36	5	58	1	31	..	52	297	349
Chinese ..	65	23	17	1	11	7	1	..	12	113	125
Confucian ..	165	70	40	2	14	1	15	..	45	262	307
Hebrew ..	6,676	7,696	535	244	1,183	72	6	14	26	16,400	16,426
Hindu ..	79	29	55	6	51	2	..	1	30	193	223
Mohammedan ..	531	585	480	214	474	30	20	..	320	2,014	2,334
Pagan (so returned) ..	48	40	8	9	23	2	2	..	12	120	132
Shinto ..	2	2	..	1	1	6	6
Sikh ..	17	2	13	..	3	9	26	35
Theosophist ..	56	38	27	12	15	2	6	144	150
Other Non-Christian	39	16	12	2	5	..	1	..	7	68	75
Total, Non-Christian ..	7,806	8,591	1,223	496	1,838	117	76	15	519	19,643	20,162
INDEFINITE.											
Deist ..	16	11	1	3	2	1	1	33	34
No Denomination ..	603	361	258	218	182	84	..	10	50	1,666	1,716
Spiritualist ..	121	148	62	36	56	13	2	..	9	429	438
Other, Indefinite ..	2,437	2,027	1,284	846	700	336	12	8	364	7,286	7,650
Total, Indefinite	3,177	2,547	1,605	1,103	940	434	14	18	424	9,414	9,838
NO RELIGION.											
Agnostic ..	563	421	193	88	138	36	12	7	66	1,392	1,458
Atheist ..	600	381	215	82	140	32	12	14	91	1,385	1,476
Freethinker ..	376	230	180	68	109	37	3	2	63	942	1,005
Rationalist ..	642	744	239	108	201	42	6	10	46	1,946	1,992
Socialist ..	5	3	4	1	2	1	1	15	16
Other, No Religion ..	4,717	3,738	2,190	833	1,090	209	88	76	740	12,201	12,941
Total, No Religion	6,903	5,517	3,021	1,180	1,680	357	121	109	1,007	17,881	18,888
NO REPLY ..	177,379	113,910	67,999	42,027	27,206	14,711	1,381	812	18,639	426,786	445,425
GRAND TOTAL ..	1,492,211	1,013,867	567,471	320,031	258,076	129,244	7,378	9,092	146,003	3,651,367	3,797,370

(a) So described in individual Census Schedules.

2. AUSTRALIA, STATES AND TERRITORIES.—RELIGION of FEMALES: Census, 30th June, 1947.

(Exclusive of full-blood Aborigines.)

RELIGION.	New South Wales.	Victoria.	Queensland.	South Australia.	Western Australia.	Tasmania.	Northern Territory.	Australian Capital Territory.	AUSTRALIA.		
									Tropical.	Non-Tropical.	Total.
CHRISTIAN.											
Australian Church ..	132	86	33	..	6	..	1	4	6	256	262
Baptist ..	18,716	17,217	8,468	9,918	3,124	2,761	26	100	822	59,508	60,330
Brethren ..	2,469	1,459	1,737	217	334	963	4	12	147	7,048	7,195
Catholic, Apostolic ..	130	145	81	8	16	6	..	2	2	386	388
Catholic, Greek ..	3,190	943	1,203	693	846	16	27	16	434	6,500	6,934
Catholic, Roman (a) ..	128,022	62,043	55,405	11,672	19,629	9,688	619	945	15,983	272,040	288,023
Catholic (a) ..	216,892	151,752	70,052	29,617	27,571	10,411	197	1,089	18,647	488,934	507,581
Church of Christ ..	5,574	15,976	3,007	8,941	3,866	1,090	16	25	344	38,151	38,495
Church of England ..	647,768	369,874	188,960	95,664	108,880	60,900	1,154	3,305	42,178	1,434,327	1,476,505
Christadelphian ..	1,103	534	598	394	90	27	1	3	47	2,703	2,750
Christian Scientist ..	3,382	2,007	761	241	631	150	1	20	41	7,152	7,193
Congregational ..	10,371	6,316	4,446	7,479	3,057	2,157	17	36	220	33,659	33,879
Latter Day Saints ..	1,102	273	223	74	58	86	1	..	4	1,813	1,817
Lutheran ..	2,612	4,758	10,022	14,271	307	20	41	6	309	31,728	32,037
Methodist ..	126,040	121,721	62,668	87,190	29,982	16,922	491	666	13,386	432,294	445,680
New Church ..	28	41	20	22	19	2	128	130
Presbyterian ..	132,104	148,755	60,311	12,357	15,544	6,494	189	894	13,184	363,464	376,648
Protestant, Undefined	10,531	13,876	4,473	4,456	2,312	856	27	31	619	35,943	36,562
Quaker ..	119	100	59	54	56	86	..	2	18	458	476
Salvation Army ..	5,783	5,924	3,023	2,687	1,715	884	5	9	701	19,329	20,030
Seventh Day Adventist	4,103	1,978	1,552	730	1,171	557	4	2	463	9,634	10,097
Swedenborgian ..	9	4	7	2	2	1	1	24	25
Unitarian ..	149	518	13	186	29	15	3	1	5	909	914
Other Christian (in- cluding Christian, Undefined) ..	4,893	3,440	4,582	1,271	1,205	501	25	11	883	15,045	15,928
Total, Christian..	1,325,222	929,740	481,704	288,144	220,450	114,590	2,849	7,180	108,446	3,261,433	3,369,879
NON-CHRISTIAN.											
Buddhist ..	36	10	7	4	5	2	60	62
Chinese ..	27	1	2	..	3	..	3	30	33
Confucian ..	29	7	2	12	..	13	37	50
Hebrew ..	6,518	7,214	476	210	1,111	51	1	12	10	15,583	15,693
Hindu ..	14	2	3	1	1	2	19	21
Mohammedan ..	53	47	161	49	51	3	6	..	114	256	370
Pagan (so returned) ..	7	4	..	7	3	1	1	21	22
Shinto ..	1	2	1	4	4
Sikh ..	2	1	3	3
Theosophist ..	94	50	35	15	14	1	2	207	209
Other Non-Christian	16	7	7	1	2	6	27	33
Total, Non-Christian	6,797	7,344	692	287	1,190	56	22	12	153	16,247	16,400
INDEFINITE.											
Deist ..	1	1	..	3	5	5
No Denomination ..	580	347	257	251	178	100	..	9	45	1,677	1,722
Spiritualist ..	157	263	77	72	90	14	4	669	673
Other, Indefinite ..	2,111	1,670	1,020	770	635	249	3	12	229	6,241	6,470
Total, Indefinite..	2,849	2,281	1,354	1,096	903	363	3	21	278	8,592	8,870
NO RELIGION.											
Agnostic ..	172	159	58	31	35	2	..	3	6	454	460
Atheist ..	156	112	38	17	17	7	3	3	11	342	353
Freethinker ..	119	94	37	14	55	15	8	326	334
Rationalist ..	219	339	88	41	71	11	1	2	10	762	772
Socialist	2	2	4	4
Other, No Religion ..	1,942	1,735	862	335	479	114	24	26	219	5,298	5,517
Total, No Religion	2,608	2,441	1,083	438	659	149	28	34	254	7,186	7,440
NO REPLY ..	155,151	99,028	54,111	36,077	21,202	12,676	588	566	12,123	367,276	379,399
GRAND TOTAL ..	1,492,627	1,040,834	538,944	326,042	244,404	127,834	3,490	7,813	121,254	3,660,734	3,781,988

(a) So described in Individual Census Schedules.

3. AUSTRALIA, STATES AND TERRITORIES.—RELIGION of PERSONS: Census, 30th June, 1947.

(Exclusive of full-blood Aborigines.)

RELIGION.	New South Wales.	Victoria.	Queensland.	South Australia.	Western Australia.	Tasmania.	Northern Territory.	Australian Capital Territory.	AUSTRALIA.		
									Tropical.	Non-Tropical.	Total.
CHRISTIAN.											
Australian Church ..	275	157	44	..	14	..	1	6	9	488	497
Baptist ..	34,935	32,020	16,399	18,431	6,097	5,374	86	185	1,739	111,788	113,527
Brethren ..	4,401	2,584	3,166	374	612	1,839	8	18	274	12,728	13,002
Catholic, Apostolic ..	239	266	163	14	26	9	..	3	7	713	720
Catholic, Greek ..	7,226	2,788	3,036	1,527	2,267	43	74	51	1,088	15,924	17,012
Catholic, Roman (a) ..	268,496	131,377	119,855	25,363	43,614	20,285	1,991	2,205	37,839	575,347	613,186
Catholic (a) ..	408,497	285,496	132,097	55,627	52,608	19,559	508	2,148	36,645	919,895	956,540
Church of Christ ..	10,269	29,722	5,717	16,877	7,043	2,039	55	49	667	71,104	71,771
Church of England ..	1,293,964	729,902	388,621	188,151	222,457	123,158	3,688	7,091	92,972	2,864,060	2,957,032
Christadelphian ..	2,004	932	1,137	722	165	52	4	3	96	4,923	5,019
Christian Scientist ..	5,389	3,101	1,199	405	1,042	217	2	34	78	11,311	11,389
Congregational ..	19,331	11,374	8,546	13,916	5,950	4,007	47	72	458	62,785	63,243
Latter Day Saints ..	2,097	529	436	151	115	168	3	..	9	3,490	3,499
Lutheran ..	5,915	10,002	21,244	28,713	841	57	101	18	893	65,998	66,891
Methodist ..	246,876	234,595	124,322	170,513	59,194	33,358	1,211	1,356	27,355	844,070	871,425
New Church ..	51	77	37	45	35	..	1	..	5	241	246
Presbyterian ..	262,166	288,383	121,604	24,304	31,809	12,644	686	1,944	28,050	715,490	743,540
Protestant, Undefined	21,084	27,273	9,543	8,809	4,757	1,661	74	69	1,526	71,744	73,270
Quaker ..	223	160	106	97	99	168	..	4	36	821	857
Salvation Army ..	10,871	10,984	5,734	5,130	3,200	1,612	15	26	1,342	36,230	37,572
Seventh Day Adventist	7,157	3,276	2,808	1,269	2,072	960	6	2	871	16,679	17,550
Swedenborgian ..	19	6	14	2	4	1	..	1	1	46	47
Unitarian ..	308	1,045	31	333	64	34	7	2	12	1,812	1,824
Other Christian (including Christian, Undefined) ..	10,375	6,993	9,468	2,596	2,777	970	67	31	1,888	31,389	33,277
Total, Christian ..	2,622,168	1,813,042	975,327	563,369	446,862	228,215	8,635	15,318	233,860	6,439,076	6,672,936
NON-CHRISTIAN.											
Buddhist ..	164	100	43	9	63	1	31	..	54	357	411
Chinese ..	92	24	17	1	13	7	4	..	15	143	158
Confucian ..	194	77	42	2	14	1	27	..	58	299	357
Hebrew ..	13,194	14,910	1,011	454	2,294	123	7	26	36	31,983	32,019
Hindu ..	93	31	58	7	52	2	..	1	32	212	244
Mohammedan ..	584	632	641	263	525	33	26	..	434	2,270	2,704
Pagan (so returned) ..	55	44	8	16	26	3	2	..	13	141	154
Shinto ..	3	4	1	1	1	10	10
Sikh ..	19	2	13	..	4	9	29	38
Theosophist ..	150	88	62	27	29	3	8	351	359
Other Non-Christian	55	23	19	3	7	..	1	..	13	95	108
Total, Non-Christian	14,603	15,935	1,915	783	3,028	173	98	27	672	35,890	36,562
INDEFINITE.											
Deist ..	17	12	1	6	2	1	1	38	39
No Denomination ..	1,183	708	515	469	360	184	..	19	95	3,343	3,438
Spiritualist ..	278	411	139	108	146	27	2	..	13	1,098	1,111
Other, Indefinite ..	4,548	3,697	2,304	1,616	1,335	585	15	20	593	13,527	14,120
Total, Indefinite	6,026	4,828	2,959	2,199	1,843	797	17	39	702	18,006	18,708
NO RELIGION.											
Agnostic ..	735	580	251	119	173	38	12	10	72	1,846	1,918
Atheist ..	756	493	253	99	157	39	15	17	102	1,727	1,829
Freethinker ..	495	324	217	82	164	52	3	2	71	1,268	1,339
Rationalist ..	861	1,083	327	149	272	53	7	12	56	2,708	2,764
Socialist ..	5	5	4	1	4	1	1	19	20
Other, No Religion ..	6,659	5,473	3,052	1,168	1,569	323	112	102	959	17,499	18,458
Total, No Religion	9,511	7,958	4,104	1,618	2,339	506	149	143	1,261	25,067	26,328
NO REPLY ..	332,530	212,938	122,110	78,104	48,408	27,387	1,969	1,378	30,762	794,062	824,824
GRAND TOTAL ..	2,984,838	2,054,701	1,106,415	646,073	502,480	257,078	10,868	16,905	267,257	7,312,101	7,579,358

(a) So described in individual Census Schedules.

4. AUSTRALIA.—RELIGION of MALES, FEMALES and PERSONS: Censuses, 1911 to 1947.

(Exclusive of full-blood Aboriginals.)

RELIGION.	MALES.				FEMALES.				PERSONS.			
	1911.	1921.	1933.	1947.	1911.	1921.	1933.	1947.	1911.	1921.	1933.	1947.
CHRISTIAN.												
Australian Church ..	1,156	388	197	235	1,050	394	191	262	2,206	782	388	497
Baptist ..	45,661	49,194	49,654	53,197	51,413	56,509	56,220	60,330	97,074	105,703	105,874	113,527
Brethren ..	4,082	5,493	4,501	5,807	5,002	6,532	5,542	7,195	9,084	12,025	10,043	13,002
Catholic, Apostolic ..	556	599	430	332	682	711	546	388	1,238	1,310	976	720
Catholic, Greek ..	2,172	3,938	8,435	10,078	474	1,434	3,476	6,934	2,646	5,372	11,911	17,012
Catholic, Roman (a) ..	465,803	565,029	577,997	325,163	455,622	568,973	583,458	288,023	921,425	1,134,002	1,161,455	613,186
Catholic (a) ..	38,772	20,082	63,861	448,959	36,607	18,577	63,681	507,581	75,379	33,659	127,542	956,540
Church of Christ ..	17,382	24,680	28,820	33,276	21,366	29,894	33,934	38,495	38,748	54,574	62,754	71,771
Church of England ..	884,634	1,212,772	1,297,589	1,480,527	825,809	1,160,223	1,267,529	1,476,505	1,710,443	2,372,995	2,565,118	2,957,032
Christadelphian ..	1,515	2,045	2,231	2,269	1,645	2,272	2,513	2,750	3,160	4,317	4,744	5,019
Christian Scientist ..	428	1,106	3,316	4,196	761	1,909	5,562	7,193	1,189	3,015	8,878	11,389
Congregational ..	35,367	34,931	30,411	29,364	38,679	39,582	34,791	33,879	74,046	74,513	65,202	63,243
Latter Day Saints ..	865	1,735	1,201	1,682	936	1,760	1,300	1,817	1,801	3,495	2,501	3,499
Lutheran ..	40,993	31,627	32,569	34,854	31,402	25,892	28,234	32,037	72,395	57,519	60,803	66,891
Methodist ..	269,641	306,785	331,602	425,745	278,165	325,844	352,420	445,680	547,806	632,629	684,022	871,425
New Church ..	(b)	(b)	(b)	116	(b)	(b)	(b)	130	(b)	(b)	(b)	246
Presbyterian ..	289,591	322,072	356,743	366,892	268,745	314,902	356,486	376,648	558,336	636,974	713,229	743,540
Protestant, Undefined ..	63,079	37,309	37,750	36,708	46,782	29,803	35,014	36,562	109,861	67,112	72,764	73,270
Quaker ..	534	619	401	381	433	575	428	476	967	1,194	829	857
Salvation Army ..	12,322	14,584	14,297	17,542	14,343	17,005	16,913	20,030	26,665	31,589	31,210	37,572
Seventh Day Adventist ..	2,536	4,640	5,992	7,453	3,559	6,665	7,973	10,097	6,095	11,305	13,965	17,550
Swedenborgian ..	(b)	(b)	(b)	22	(b)	(b)	(b)	25	(b)	(b)	(b)	47
Unitarian ..	1,307	1,012	705	910	868	702	603	914	2,175	1,714	1,308	1,824
Other Christian (including Christian, Undefined) ..	6,660	9,004	11,124	17,349	5,015	7,839	11,098	15,928	11,675	16,843	22,222	33,277
Total, Christian ..	2,185,056	2,649,644	2,859,826	3,303,057	2,089,358	2,617,997	2,867,912	3,369,879	4,274,414	5,267,641	5,727,738	6,672,936
NON-CHRISTIAN.												
Buddhist ..	3,110	1,945	640	349	159	120	95	62	3,269	2,065	735	411
Chinese ..	3,459	3,512	298	125	42	79	7	33	3,501	3,591	305	158
Confucian ..	5,036	2,536	772	307	158	156	15	50	5,194	2,692	787	357
Hebrew ..	9,165	11,392	12,183	16,426	8,122	10,223	11,370	15,593	17,287	21,615	23,553	32,019
Hindu ..	405	490	210	223	9	23	2	21	414	513	212	244
Mohammedan ..	3,706	2,647	1,668	2,334	202	221	209	370	3,908	2,868	1,877	2,704
Pagan (so returned) ..	1,422	426	148	132	25	31	13	22	1,447	457	161	154
Shinto ..	650	215	112	6	13	24	9	4	663	239	121	10
Sikh ..	136	151	65	35	2	5	..	3	138	156	65	38
Theosophist ..	385	522	250	150	396	580	290	209	781	1,102	540	359
Other Non-Christian ..	160	92	80	75	23	15	34	33	183	107	114	108
Total, Non-Christian ..	27,634	23,928	16,426	20,162	9,151	11,477	12,044	16,400	36,785	35,405	28,470	36,562
INDEFINITE.												
Deist ..	158	125	48	34	23	20	3	5	181	145	51	39
No Denomination ..	1,568	1,784	1,668	1,716	1,120	1,592	1,539	1,722	2,688	3,376	3,207	3,438
Spiritualist ..	1,109	1,896	823	438	1,269	2,436	984	673	2,378	4,332	1,807	1,111
Other, Indefinite ..	2,029	2,649	2,642	7,650	745	996	1,559	6,470	2,774	3,645	4,201	14,120
Total, Indefinite ..	4,864	6,454	5,181	9,838	3,157	5,044	4,085	8,870	8,021	11,498	9,266	18,708
NO RELIGION.												
Agnostic ..	2,546	2,583	1,340	1,458	538	651	333	460	3,084	3,234	1,673	1,918
Atheist ..	516	1,014	1,105	1,476	63	186	184	353	579	1,200	1,289	1,829
Freethinker ..	2,664	2,942	1,051	1,005	464	687	291	334	3,128	3,629	1,342	1,339
Rationalist ..	89	905	524	1,992	37	315	178	772	126	1,220	702	2,764
Socialist ..	235	212	37	16	79	93	9	4	314	305	46	20
Other, No Religion ..	7,723	15,008	7,864	12,941	1,714	4,336	2,501	5,517	9,437	19,344	10,365	18,458
Total, No Religion ..	13,773	22,664	11,921	18,888	2,895	6,268	3,496	7,440	16,668	28,932	15,417	26,328
No REPLY ..	81,708	60,180	(c)	(c)	37,409	32,078	(c)	(c)	119,117	92,258	(c)	(c)
GRAND TOTAL ..	2,313,035	2,762,870	3,367,111	3,797,370	2,141,970	2,672,864	3,262,728	3,781,988	4,455,005	5,435,734	6,629,839	7,579,358

(a) So described in individual Census Schedules. There was no legal obligation to answer this question.

(b) Included with Other: Christian.

(c) At the 1933 and 1947 Censuses the public was informed that

5. AUSTRALIA.—RELIGION of MALES and FEMALES, URBAN and RURAL Divisions: Census, 30th June, 1947.

(Exclusive of full-blood Aboriginals.)

RELIGION.	URBAN.				RURAL.		MIGRATORY.(a)		TOTAL.	
	Metropolitan.		Provincial.		Males.	Females.	Males.	Females.	Males.	Females.
	Males.	Females.	Males.	Females.						
CHRISTIAN.										
Australian Church ..	177	199	15	12	41	51	2	..	235	262
Baptist ..	30,618	36,699	9,635	10,909	12,818	12,688	126	34	53,197	60,330
Brethren ..	3,038	4,128	981	1,212	1,785	1,851	3	4	5,807	7,195
Catholic, Apostolic ..	226	284	24	37	82	66	..	1	332	388
Catholic, Greek ..	5,918	4,491	1,809	1,428	2,315	1,010	36	5	10,078	6,934
Catholic, Roman (b) ..	151,315	147,723	57,740	52,557	114,297	87,576	1,811	167	325,163	288,023
Catholic (b) ..	225,593	277,352	93,155	106,966	129,702	123,114	509	149	448,959	507,581
Church of Christ ..	19,597	23,513	5,220	6,214	8,401	8,754	58	14	33,276	38,495
Church of England ..	743,605	803,845	252,718	254,746	478,703	416,925	5,501	989	1,480,527	1,476,505
Christadelphian ..	1,353	1,717	337	420	579	613	2,269	2,750
Christian Scientist ..	3,115	5,618	483	759	589	808	9	8	4,196	7,193
Congregational ..	16,910	20,953	4,334	4,919	8,062	7,989	58	18	29,364	33,879
Latter Day Saints ..	747	903	266	277	665	637	4	..	1,682	1,817
Lutheran ..	5,272	4,989	2,928	3,212	26,543	23,828	111	8	34,854	32,037
Methodist ..	178,536	201,608	85,786	93,309	160,727	150,622	696	141	425,745	445,680
New Church ..	87	93	5	6	24	31	116	130
Presbyterian ..	157,516	177,121	69,297	73,187	138,926	126,153	1,153	187	366,892	376,648
Protestant, Undefined	22,990	24,596	4,710	4,612	8,667	7,334	341	20	36,708	36,562
Quaker ..	216	281	50	50	114	144	1	1	381	476
Salvation Army ..	8,749	10,650	4,626	5,316	4,142	4,059	25	5	17,542	20,030
Seventh Day Adventist	2,207	3,707	1,198	1,736	4,042	4,650	6	4	7,453	10,097
Swedenborgian ..	13	16	3	1	6	8	22	25
Unitarian ..	692	749	54	33	156	129	8	3	910	914
Other Christian (in- cluding Christian, Undefined) ..	7,710	7,496	2,806	2,685	6,753	5,734	80	13	17,349	15,928
Total, Christian ..	1,586,200	1,758,731	598,180	624,603	1,108,139	984,774	10,538	1,771	3,303,057	3,369,879
NON-CHRISTIAN.										
Buddhist ..	70	53	10	2	46	7	223	..	349	62
Chinese ..	89	28	24	4	12	1	125	33
Confucian ..	221	35	57	15	25	..	4	..	307	50
Hebrew ..	15,122	14,576	678	554	591	439	35	24	16,426	15,593
Hindu ..	31	6	17	10	92	4	83	1	223	21
Mohammedan ..	355	105	172	60	725	205	1,082	..	2,334	370
Pagan (so returned) ..	85	15	12	3	34	4	1	..	132	22
Shinto ..	1	2	5	2	6	4
Sikh ..	6	28	2	1	1	35	3
Theosophist ..	107	166	11	9	31	34	1	..	150	209
Other Non-Christian	38	16	8	2	24	15	5	..	75	33
Total, Non-Christian	16,125	15,002	989	659	1,613	713	1,435	26	20,162	16,400
INDEFINITE.										
Deist ..	20	3	3	..	11	2	34	5
No Denomination ..	776	764	223	248	713	709	4	1	1,716	1,722
Spiritualist ..	339	540	30	46	67	87	2	..	438	673
Other, Indefinite ..	3,545	3,144	1,359	1,169	2,711	2,156	35	1	7,650	6,470
Total, Indefinite ..	4,680	4,451	1,615	1,463	3,502	2,954	41	2	9,838	8,870
NO RELIGION.										
Agnostic ..	965	347	169	46	313	67	11	..	1,458	460
Atheist ..	962	264	165	38	327	51	22	..	1,476	353
Freethinker ..	538	216	133	37	327	81	7	..	1,005	334
Rationalist ..	1,258	523	247	89	482	160	5	..	1,992	772
Socialist ..	8	2	4	..	3	2	1	..	16	4
Other, No Religion ..	7,841	3,544	1,660	662	3,273	1,303	167	8	12,941	5,517
Total, No Religion	11,572	4,896	2,378	872	4,725	1,664	213	8	18,888	7,440
NO REPLY ..	231,173	211,129	70,609	61,180	139,462	106,702	4,181	388	445,425	379,399
GRAND TOTAL ..	1,849,750	1,994,209	673,771	688,777	1,257,441	1,096,807	16,408	2,195	3,797,370	3,781,988

(a) Shipping, railway and air travellers.

(b) So described in individual Census Schedules.

6. NEW SOUTH WALES.—RELIGION of MALES and FEMALES, URBAN and RURAL Divisions: Census, 30th June, 1947.

(Exclusive of full-blood Aboriginals.)

RELIGION.	URBAN.				RURAL.		MIGRATORY.(a)		TOTAL.	
	Metropolitan.		Provincial.		Males.	Females.	Males.	Females.	Males.	Females.
	Males.	Females.	Males.	Females.						
CHRISTIAN.										
Australian Church ..	119	115	6	6	18	11	143	132
Baptist ..	8,731	10,598	3,763	4,244	3,669	3,867	56	7	16,219	18,716
Brethren ..	1,227	1,643	283	334	422	491	..	1	1,932	2,469
Catholic, Apostolic ..	60	78	10	20	39	31	..	1	109	130
Catholic, Greek ..	2,241	1,980	982	899	803	307	10	4	4,036	3,190
Catholic, Roman (b) ..	68,459	68,092	29,006	26,452	42,224	33,423	785	55	140,474	128,022
Catholic (b) ..	92,104	113,490	49,046	55,672	50,197	47,664	258	66	191,605	216,892
Church of Christ ..	2,419	3,125	1,195	1,418	1,051	1,031	30	..	4,695	5,574
Church of England ..	316,366	341,810	134,652	134,526	193,011	171,210	2,167	222	646,196	647,768
Christadelphian ..	540	669	174	226	187	208	901	1,103
Christian Scientist ..	1,481	2,630	226	351	296	401	4	..	2,007	3,382
Congregational ..	5,809	7,103	1,436	1,501	1,687	1,765	28	2	8,960	10,371
Latter Day Saints ..	375	471	204	209	415	422	1	..	995	1,102
Lutheran ..	877	578	472	490	1,921	1,542	33	2	3,303	2,612
Methodist ..	41,874	47,536	36,553	38,548	42,061	39,920	348	36	120,836	126,040
New Church ..	17	21	2	3	4	4	23	28
Presbyterian ..	52,432	58,537	30,280	31,061	46,816	42,446	534	60	130,062	132,104
Protestant, Undefined ..	6,593	7,073	1,755	1,638	2,089	1,817	116	3	10,553	10,531
Quaker ..	65	62	16	8	23	49	104	119
Salvation Army ..	2,247	2,604	1,675	1,930	1,154	1,247	12	2	5,088	5,783
Seventh Day Adventist ..	695	1,255	603	825	1,752	2,023	4	..	3,054	4,103
Swedenborgian ..	6	6	1	..	3	3	10	9
Unitarian ..	111	116	13	6	33	27	2	..	159	149
Other Christian (including Christian, Undefined) ..	2,788	2,667	1,240	1,055	1,441	1,163	13	8	5,482	4,893
Total, Christian ..	607,636	672,259	293,593	301,422	391,316	351,072	4,401	469	1,296,946	1,325,222
NON-CHRISTIAN.										
Buddhist ..	22	34	5	1	9	1	92	..	128	36
Chinese ..	58	25	1	1	6	1	65	27
Confucian ..	134	27	25	2	4	..	2	..	165	29
Hebrew ..	5,992	5,976	405	324	263	211	16	7	6,676	6,518
Hindu ..	12	5	11	9	36	..	20	..	79	14
Mohammedan ..	74	20	30	14	67	19	360	..	531	53
Pagan (so returned) ..	33	5	5	1	10	1	48	7
Shinto	2	1	2	1
Sikh ..	4	13	2	17	2
Theosophist ..	44	83	3	2	9	9	56	94
Other Non-Christian ..	19	9	2	..	14	7	4	..	39	16
Total, Non-Christian ..	6,392	6,184	487	354	433	252	494	7	7,806	6,797
INDEFINITE.										
Deist ..	8	1	1	..	7	16	1
No Denomination ..	261	238	96	103	245	239	1	..	603	580
Spiritualist ..	85	101	9	23	26	33	1	..	121	157
Other, Indefinite ..	905	736	592	596	927	779	13	..	2,437	2,111
Total, Indefinite ..	1,259	1,076	698	722	1,205	1,051	15	..	3,177	2,849
NO RELIGION.										
Agnostic ..	370	122	74	23	113	27	6	..	563	172
Atheist ..	430	118	65	20	97	18	8	..	600	156
Freethinker ..	218	82	55	10	102	27	1	..	376	119
Rationalist ..	397	124	127	53	116	42	2	..	642	219
Socialist ..	3	..	2	5	..
Other, No Religion ..	2,929	1,203	720	295	1,027	442	41	2	4,717	1,942
Total, No Religion ..	4,347	1,649	1,043	401	1,455	556	58	2	6,903	2,608
NO REPLY ..	95,187	88,015	33,909	29,327	46,615	37,581	1,668	228	177,379	155,151
GRAND TOTAL ..	714,821	769,183	329,730	332,226	441,024	390,512	6,636	706	1,492,211	1,492,627

(a) Shipping, railway and air travellers.

(b) So described in individual Census Schedules.

7. VICTORIA.—RELIGION of MALES and FEMALES, URBAN and RURAL Divisions: Census, 30th June, 1947.

(Exclusive of full-blood Aborigines.)

RELIGION.	URBAN.				RURAL.		MIGRATORY.(a)		TOTAL.	
	Metropolitan.		Provincial.		Males.	Females.	Males.	Females.	Males.	Females.
	Males.	Females.	Males.	Females.						
CHRISTIAN.										
Australian Church ..	47	77	5	1	17	8	2	..	71	86
Baptist ..	9,981	11,925	2,005	2,392	2,790	2,884	27	16	14,803	17,217
Brethren ..	765	1,046	96	140	264	272	..	1	1,125	1,459
Catholic, Apostolic ..	95	122	3	3	23	20	121	145
Catholic, Greek ..	1,400	769	135	66	303	107	7	1	1,845	943
Catholic, Roman (b) ..	40,110	38,224	7,151	6,618	21,734	17,154	339	47	69,334	62,043
Catholic (b) ..	79,527	96,189	16,055	18,696	38,117	36,848	45	19	133,744	151,752
Church of Christ ..	8,683	10,395	1,984	2,297	3,069	3,281	10	3	13,746	15,976
Church of England ..	218,699	237,887	34,753	36,717	105,252	94,807	1,324	463	360,028	369,874
Christadelphian ..	249	341	31	52	118	141	398	534
Christian Scientist ..	866	1,675	106	166	119	164	3	2	1,094	2,007
Congregational ..	3,547	4,596	550	735	952	980	9	5	5,058	6,316
Latter Day Saints ..	116	148	22	30	117	95	1	..	256	273
Lutheran ..	985	796	470	528	3,771	3,431	18	3	5,244	4,758
Methodist ..	56,943	64,681	16,733	19,485	39,081	37,524	117	31	112,874	121,721
New Church ..	29	24	..	1	7	16	36	41
Presbyterian ..	67,536	77,782	16,437	18,507	55,447	52,401	208	65	139,628	148,755
Protestant, Undefined ..	9,186	9,989	1,158	1,209	2,975	2,670	78	8	13,397	13,876
Quaker ..	34	74	5	8	21	18	60	100
Salvation Army ..	3,178	3,915	953	1,124	926	884	3	1	5,060	5,924
Seventh Day Adventist ..	504	864	142	254	652	859	..	1	1,298	1,978
Swedenborgian ..	1	3	1	1	2	4
Unitarian ..	425	439	18	13	78	63	6	3	527	518
Other Christian (including Christian, Undefined)	2,170	2,147	357	408	1,021	883	5	2	3,553	3,440
Total, Christian ..	505,076	564,108	99,170	109,450	276,854	255,511	2,202	671	883,302	929,740
NON-CHRISTIAN.										
Buddhist ..	16	6	16	4	58	..	90	10
Chinese ..	15	1	7	..	1	23	1
Confucian ..	66	7	2	..	2	70	7
Hebrew ..	7,322	6,896	138	135	222	169	14	14	7,696	7,214
Hindu ..	16	1	3	1	8	..	2	..	29	2
Mohammedan ..	126	11	16	3	303	33	140	..	585	47
Pagan (so returned) ..	36	2	2	1	2	1	40	4
Shinto	1	2	1	2	2
Sikh ..	1	1	2	..
Theosophist ..	32	42	1	2	4	6	1	..	38	50
Other Non-Christian	13	5	1	1	2	1	16	7
Total, Non-Christian	7,643	6,972	170	143	563	215	215	14	8,591	7,344
INDEFINITE.										
Deist ..	8	1	3	11	1
No Denomination ..	217	203	26	41	117	103	1	..	361	347
Spiritualist ..	130	230	4	10	14	23	148	263
Other, Indefinite ..	1,174	1,018	224	161	624	491	5	..	2,027	1,670
Total, Indefinite ..	1,529	1,452	254	212	758	617	6	..	2,547	2,281
NO RELIGION.										
Agnostic ..	345	138	14	6	58	15	4	..	421	159
Atheist ..	287	95	21	5	69	12	4	..	381	112
Freethinker ..	150	67	20	11	59	16	1	..	230	94
Rationalist ..	521	271	68	20	153	48	2	..	744	339
Socialist ..	1	..	1	..	1	2	3	2
Other, No Religion ..	2,725	1,301	237	111	744	318	32	5	3,738	1,735
Total, No Religion	4,029	1,872	361	153	1,084	411	43	5	5,517	2,441
No REPLY ..	70,263	63,465	11,227	10,303	31,793	25,192	627	68	113,910	99,028
GRAND TOTAL ..	588,540	637,869	111,182	120,261	311,052	281,946	3,093	758	1,013,867	1,040,834

(a) Shipping and railway travellers.

(b) So described in Individual Census Schedules.

8. QUEENSLAND.—RELIGION of MALES and FEMALES, URBAN and RURAL Divisions: Census, 30th June, 1947.

(Exclusive of full-blood Aborigines.)

RELIGION.	URBAN.				RURAL.		MIGRATORY.(a)		TOTAL.	
	Metropolitan.		Provincial.		Males.	Females.	Males.	Females.	Males.	Females.
	Males.	Females.	Males.	Females.						
CHRISTIAN.										
Australian Church ..	7	5	4	28	11	33
Baptist ..	3,747	4,305	1,661	1,840	2,517	2,320	6	3	7,931	8,468
Brethren ..	644	865	297	376	488	496	1,429	1,737
Catholic, Apostolic ..	58	64	9	8	15	9	82	81
Catholic, Greek ..	785	564	398	246	644	393	6	..	1,833	1,203
Catholic, Roman (b) ..	20,189	19,828	13,809	12,933	30,289	22,627	163	17	64,450	55,405
Catholic (b) ..	22,417	23,585	16,687	19,714	22,888	21,729	53	24	62,045	70,052
Church of Christ ..	903	1,050	722	906	1,082	1,050	3	1	2,710	3,007
Church of England ..	69,117	73,197	44,711	45,262	85,187	70,429	646	72	199,661	188,960
Christadelphian ..	246	307	105	108	188	183	539	598
Christian Scientist ..	291	542	87	128	60	91	438	761
Congregational ..	1,585	1,902	1,179	1,363	1,333	1,179	3	2	4,100	4,446
Latter Day Saints ..	120	129	23	30	69	64	1	..	213	223
Lutheran ..	1,193	1,243	1,091	1,248	8,930	7,530	8	1	11,222	10,022
Methodist ..	20,926	23,183	13,447	14,766	27,229	24,703	52	16	61,654	62,668
New Church ..	11	15	2	1	4	4	17	20
Presbyterian ..	20,699	22,314	15,662	16,659	24,813	21,315	119	23	61,293	60,311
Protestant, Undefined	2,460	2,390	962	932	1,597	1,150	51	1	5,070	4,473
Quaker ..	20	22	8	20	18	17	1	..	47	59
Salvation Army ..	865	1,071	947	1,068	896	884	3	..	2,711	3,023
Seventh Day Adventist	334	502	249	363	673	686	..	1	1,256	1,552
Swedenborgian ..	4	5	3	2	7	7
Unitarian ..	6	8	8	2	4	3	18	13
Other Christian (in- cluding Christian, Undefined) ..	1,177	1,147	817	846	2,882	2,587	10	2	4,886	4,582
Total, Christian ..	167,804	183,243	112,881	118,819	211,813	179,479	1,125	163	493,623	481,704
NON-CHRISTIAN.										
Buddhist ..	18	6	4	1	14	36	7
Chinese ..	4	..	8	..	5	17	..
Confucian ..	6	1	15	1	19	40	2
Hebrew ..	452	423	53	37	29	15	1	1	535	476
Hindu	2	..	46	3	7	..	55	3
Mohammedan ..	64	26	43	28	238	107	135	..	480	161
Pagan (so returned) ..	2	..	3	..	3	8	..
Shinto	1	1
Sikh ..	1	12	13	..
Theosophist ..	12	23	6	5	9	7	27	35
Other Non-Christian	2	..	3	1	7	6	12	7
Total, Non-Christian	561	480	137	73	382	138	143	1	1,223	692
INDEFINITE.										
Deist	1	1	..
No Denomination ..	80	66	47	45	131	146	258	257
Spiritualist ..	41	63	7	2	14	12	62	77
Other, Indefinite ..	452	428	255	202	573	390	4	..	1,284	1,020
Total, Indefinite ..	573	557	310	249	718	548	4	..	1,605	1,354
NO RELIGION.										
Agnostic ..	85	34	43	11	65	13	193	58
Atheist ..	98	22	37	6	78	10	2	..	215	38
Freethinker ..	70	16	34	9	74	12	2	..	180	37
Rationalist ..	134	53	21	7	84	28	239	88
Socialist ..	2	..	1	..	1	4	..
Other, No Religion ..	996	479	388	124	758	259	48	..	2,190	862
Total, No Religion	1,385	604	524	157	1,060	322	52	..	3,021	1,083
NO REPLY ..	24,779	22,044	14,002	11,776	28,834	20,276	384	15	67,999	54,111
GRAND TOTAL ..	195,102	206,928	127,854	131,074	242,807	200,763	1,708	179	567,471	538,944

(a) Shipping and railway travellers.

(b) So described in individual Census Schedules.

9. SOUTH AUSTRALIA.—RELIGION of MALES and FEMALES, URBAN and RURAL Divisions: Census, 30th June, 1947.

(Exclusive of full-blood Aborigines.)

RELIGION.	URBAN.				RURAL.		MIGRATORY.(a)		TOTAL.	
	Metropolitan.		Provincial.		Males.	Females.	Males.	Females.	Males.	Females.
	Males.	Females.	Males.	Females.						
CHRISTIAN.										
Baptist	6,001	7,349	730	811	1,765	1,751	17	7	8,513	9,918
Brethren	126	193	11	7	20	17	157	217
Catholic, Apostolic ..	5	7	1	1	6	8
Catholic, Greek	516	468	127	123	185	102	6	..	834	693
Catholic, Roman (b) ..	8,438	7,821	1,518	1,234	3,560	2,595	175	22	13,691	11,672
Catholic (b)	15,670	19,171	3,671	4,134	6,615	6,303	54	9	26,010	29,617
Church of Christ	5,386	6,142	642	748	1,903	2,048	5	3	7,936	8,941
Church of England .. .	61,166	67,132	7,991	7,979	22,823	20,473	507	80	92,487	95,664
Christadelphian	276	337	12	11	40	46	328	394
Christian Scientist .. .	142	203	3	9	17	28	2	1	164	241
Congregational	3,550	4,463	609	718	2,272	2,293	6	5	6,437	7,479
Letter Day Saints .. .	64	67	7	3	6	4	77	74
Lutheran	2,022	2,244	838	919	11,569	11,108	13	..	14,442	14,271
Methodist	42,325	47,557	9,061	9,634	31,855	29,974	82	25	83,323	87,190
New Church	20	18	3	4	23	22
Presbyterian	5,781	6,373	2,198	2,312	3,856	3,663	112	9	11,947	12,357
Protestant, Undefined ..	3,156	3,363	294	275	882	818	21	..	4,353	4,456
Quaker	28	31	2	3	13	20	43	54
Salvation Army	1,417	1,661	452	528	570	497	4	1	2,443	2,687
Seventh Day Adventist ..	232	372	56	81	250	276	1	1	539	730
Swedenborgian	2	2
Unitarian	120	157	3	6	24	23	147	186
Other Christian (including Christian, Undefined)	777	801	105	101	414	369	29	..	1,325	1,271
Total, Christian ..	157,218	175,930	28,330	29,636	88,643	82,415	1,034	163	275,225	288,144
NON-CHRISTIAN.										
Buddhist	4	4	1	..	5	4
Chinese	1	1	..
Confucian	1	1	..	2	..
Hebrew	218	193	12	7	13	10	1	..	244	210
Hindu	1	1	1	4	..	6	1
Mohammedan	37	24	6	1	40	24	131	..	214	49
Pagan (so returned) .. .	6	7	2	..	1	..	9	7
Shinto	1	1	..
Theosophist	10	12	1	..	1	3	12	15
Other Non-Christian .. .	1	1	1	..	2	1
Total, Non-Christian	280	241	19	8	57	38	140	..	496	287
INDEFINITE.										
Deist	1	1	1	..	1	2	3	3
No Denomination	116	140	15	18	87	93	218	251
Spiritualist	34	71	2	1	36	72
Other, Indefinite	580	525	43	35	218	209	5	1	846	770
Total, Indefinite ..	731	737	59	53	308	305	5	1	1,103	1,096
NO RELIGION.										
Agnostic	60	23	12	2	15	6	1	..	88	31
Atheist	54	14	11	2	13	1	4	..	82	17
Freethinker	35	8	6	4	27	2	68	14
Rationalist	82	28	4	1	22	12	108	41
Socialist	1	1	..
Other, No Religion .. .	541	224	63	25	210	86	14	..	833	335
Total, No Religion	773	297	101	34	287	107	19	..	1,180	438
NO REPLY	24,097	22,150	4,137	3,534	13,465	10,382	328	11	42,027	36,077
GRAND TOTAL	183,099	199,355	32,646	33,265	102,760	93,247	1,526	175	320,031	326,042

(a) Shipping and railway travellers.

(b) So described in individual Census Schedules.

10. WESTERN AUSTRALIA.—RELIGION of MALES and FEMALES, URBAN and RURAL Divisions: Census, 30th June, 1947.

(Exclusive of full-blood Aborigines.)

RELIGION.	URBAN.				RURAL.		MIGRATORY. ^(a)		TOTAL.	
	Metropolitan.		Provincial.		Males.	Females.	Males.	Females.	Males.	Females.
	Males.	Females.	Males.	Females.						
CHRISTIAN.										
Australian Church ..	4	2	3	1	1	3	8	6
Baptist ..	1,733	2,016	257	264	968	843	15	1	2,973	3,124
Brethren ..	182	243	13	19	80	70	3	2	278	334
Catholic, Apostolic ..	6	12	4	4	10	16
Catholic, Greek ..	954	695	92	53	369	98	6	..	1,421	846
Catholic, Roman (b) ..	10,493	10,147	2,428	2,065	10,788	7,395	276	22	23,985	19,629
Catholic (b) ..	13,128	16,444	3,428	3,665	8,403	7,433	78	29	25,037	27,571
Church of Christ ..	1,977	2,517	382	451	810	891	8	7	3,177	3,866
Church of England ..	59,178	63,075	10,693	10,465	43,108	35,205	598	135	113,577	108,880
Christadelphian ..	42	58	3	4	30	28	75	90
Christian Scientist ..	314	501	15	28	82	98	..	4	411	631
Congregational ..	1,688	1,901	295	285	902	867	8	4	2,893	3,057
Latter Day Saints ..	45	49	3	3	9	6	57	58
Lutheran ..	184	118	30	13	282	174	38	2	534	307
Methodist ..	13,626	15,389	3,569	3,855	11,939	10,710	78	28	29,212	29,982
New Church ..	10	15	..	1	6	3	16	19
Presbyterian ..	9,545	10,292	1,518	1,429	5,082	3,800	120	23	16,265	15,544
Protestant, Undefined ..	1,298	1,435	212	182	874	687	61	8	2,445	2,312
Quaker ..	22	31	5	6	16	18	..	1	43	56
Salvation Army ..	818	1,077	257	273	410	364	..	1	1,485	1,715
Seventh Day Adventist ..	289	492	82	104	530	574	..	1	901	1,171
Swedenborgian ..	2	2	2	2
Unitarian ..	25	21	1	1	9	7	35	29
Other Christian (in- cluding Christian, Undefined) ..	730	655	96	68	726	481	20	1	1,572	1,205
Total, Christian ..	116,293	127,187	23,382	23,235	85,428	69,759	1,309	269	226,412	220,450
NON-CHRISTIAN.										
Buddhist ..	10	3	5	2	43	..	58	5
Chinese ..	11	2	11	2
Confucian ..	14	14	..
Hebrew ..	1,097	1,060	29	20	55	29	2	2	1,183	1,111
Hindu ..	2	1	..	48	1	51	1
Mohammedan ..	52	22	75	14	58	15	289	..	474	51
Pagan (so returned) ..	8	1	15	2	23	3
Shinto	1	1	..
Sikh	2	..	1	1	3	1
Theosophist ..	7	6	8	8	15	14
Other Non-Christian ..	3	1	2	1	5	2
Total, Non-Christian ..	1,204	1,094	106	35	145	57	383	4	1,838	1,190
INDEFINITE.										
Deist ..	2	2	..
No Denomination ..	84	95	6	5	90	77	2	1	182	178
Spiritualist ..	45	71	2	3	8	16	1	..	56	90
Other, Indefinite ..	356	357	80	67	257	211	7	..	700	635
Total, Indefinite ..	487	523	88	75	355	304	10	1	940	903
NO RELIGION.										
Agnostic ..	90	29	8	..	40	6	138	35
Atheist ..	77	10	7	..	52	7	4	..	140	17
Freethinker ..	50	34	11	1	47	20	1	..	109	55
Rationalist ..	112	44	5	1	83	26	1	..	201	71
Socialist ..	1	2	1	..	2	2
Other, No Religion ..	573	296	75	25	417	157	25	1	1,090	479
Total, No Religion ..	903	415	106	27	639	216	32	1	1,680	659
NO REPLY ..	12,783	11,639	2,597	2,149	10,908	7,360	918	54	27,206	21,202
GRAND TOTAL ..	131,670	140,858	26,279	25,521	97,475	77,696	2,652	329	258,076	244,404

(a) Shipping, railway and air travellers.

(b) So described in individual Census Schedules.

11. TASMANIA.—RELIGION of MALES and FEMALES, URBAN and RURAL Divisions: Census, 30th June, 1947.

(Exclusive of full-blood Aborigines.)

RELIGION.	URBAN.				RURAL.		MIGRATORY.(a)		TOTAL.	
	Metropolitan.		Provincial.		Males.	Females.	Males.	Females.	Males.	Females.
	Males.	Females.	Males.	Females.						
CHRISTIAN.										
Baptist	425	506	1,119	1,261	1,066	994	3	..	2,613	2,761
Brethren	94	138	274	324	508	501	876	963
Catholic, Apostolic	2	1	1	4	..	1	3	6
Catholic, Greek	22	15	4	..	1	1	27	16
Catholic, Roman (b)	3,626	3,611	2,498	2,369	4,420	3,706	53	2	10,597	9,688
Catholic (b)	2,747	3,473	3,174	3,971	3,206	2,965	21	2	9,148	10,411
Church of Christ	229	284	264	366	454	440	2	..	949	1,090
Church of England	19,079	20,744	15,919	16,492	27,045	23,649	215	15	62,258	60,900
Christadelphian	5	12	16	13	6	25	27
Christian Scientist	21	67	32	57	14	25	..	1	67	150
Congregational	731	988	218	278	899	891	2	..	1,850	2,157
Latter Day Saints	27	39	7	2	47	45	1	..	82	86
Lutheran	11	10	12	7	13	3	1	..	37	20
Methodist	2,842	3,262	5,652	6,317	7,925	7,339	17	4	16,436	16,922
Presbyterian	1,523	1,823	2,104	2,325	2,474	2,339	49	7	6,150	6,494
Protestant, Undefined	297	346	285	335	210	175	13	..	805	856
Quaker	47	61	12	3	23	22	82	86
Salvation Army	224	322	325	385	176	177	3	..	728	884
Seventh Day Adventist	153	222	66	107	183	228	1	..	403	557
Swedenborgian	1	1	..
Unitarian	5	8	8	2	6	5	19	15
Other Christian (including Christian, Undefined)	68	79	157	190	242	232	2	..	469	501
Total, Christian	32,173	36,004	32,144	34,811	48,925	43,744	383	31	113,625	114,590
NON-CHRISTIAN.										
Buddhist	1	1	..
Chinese	7	7	..
Confucian	1	..	1	..
Hebrew	41	28	27	22	4	1	72	51
Hindu	2	..	2	..
Mohammedan	2	2	1	1	27	..	30	3
Pagan (so returned)	1	2	2	1
Theosophist	2	1	2	1
Total Non-Christian	45	31	36	22	6	3	30	..	117	56
INDEFINITE.										
Deist	1	1	..
No Denomination	18	22	23	27	43	51	84	100
Spiritualist	4	4	8	8	1	2	13	14
Other, Indefinite	78	80	154	94	104	75	336	249
Total, Indefinite	101	106	185	129	148	128	434	363
NO RELIGION.										
Agnostic	15	1	6	1	15	36	2
Atheist	16	5	7	..	9	2	32	7
Freethinker	15	9	5	2	15	4	37	15
Rationalist	12	3	13	5	17	3	42	11
Socialist	1	1	..
Other, No Religion	77	41	56	41	70	32	6	..	209	114
Total, No Religion	135	59	87	49	127	41	8	..	357	149
No REPLY	4,064	3,816	3,839	3,514	6,565	5,338	243	8	14,711	12,676
GRAND TOTAL	36,518	40,016	36,291	38,525	55,771	49,254	664	39	129,244	127,834

(a) Shipping.

(b) So described in individual Census Schedules.

12. NORTHERN TERRITORY and AUSTRALIAN CAPITAL TERRITORY.—RELIGION of MALES and FEMALES, URBAN and RURAL Divisions: Census, 30th June, 1947.

(Exclusive of full-blood Aborigines.)

RELIGION.	NORTHERN TERRITORY.								AUSTRALIAN CAPITAL TERRITORY.					
	URBAN PROVINCIAL.		RURAL.		MIGRATORY.(a)		TOTAL.		URBAN PROVINCIAL.		RURAL.		TOTAL.	
	Males.	Females.	Males.	Females.	Males.	Females.	Males.	Females.	Males.	Females.	Males.	Females.	Males.	Females.
CHRISTIAN.														
Australian Church	1	1	1	4	1	..	2	4
Baptist ..	16	1	42	25	2	..	60	26	84	96	1	4	85	100
Brethren ..	1	..	3	4	4	4	6	12	6	12
Catholic, Apostolic	1	2	1	2
Catholic, Greek ..	38	25	8	2	1	..	47	27	33	16	2	..	35	16
Catholic, Roman (b)	243	95	1,109	522	20	2	1,372	619	1,087	791	173	154	1,260	945
Catholic (b)	129	101	182	96	311	197	965	1,013	94	76	1,059	1,089
Church of Christ ..	8	5	31	11	39	16	23	23	1	2	24	25
Church of England ..	629	343	1,861	809	44	2	2,534	1,154	3,370	2,962	416	343	3,786	3,305
Christadelphian	3	1	3	1	..	3	3
Christian Scientist	1	1	1	1	14	20	14	20
Congregational ..	11	4	17	13	2	..	30	17	36	35	..	1	36	36
Latter Day Saints	2	1	2	1
Lutheran ..	3	1	57	40	60	41	12	6	12	6
Methodist ..	150	100	568	390	2	1	720	491	621	604	69	62	690	666
New Church ..	1	1
Presbyterian ..	144	58	342	131	11	..	497	189	954	836	96	58	1,050	894
Protestant, Undefined	7	10	39	17	1	..	47	27	37	31	1	..	38	31
Quaker	2	2	2	2
Salvation Army ..	2	..	8	5	10	5	15	8	2	1	17	9
Seventh Day Ad- ventist	2	4	2	4	..	2	2
Swedenborgian	1	1
Unitarian ..	2	2	2	1	4	3	1	1	1	1
Other Christian (in- cluding Christian, Undefined)	15	7	26	18	1	..	42	25	19	10	1	1	20	11
Total, Christian ..	1,399	752	4,303	2,092	84	5	5,786	2,849	7,281	6,478	857	702	8,138	7,180
NON-CHRISTIAN.														
Buddhist ..	1	..	1	..	29	..	31
Chinese ..	1	3	1	3
Confucian ..	15	12	15	12
Hebrew ..	2	..	3	1	1	..	6	1	12	9	2	3	14	12
Hindu	1	1	..
Mohammedan ..	2	..	18	6	20	6
Pagan (so returned)	2	2
Other Non-Christian	1	1
Total Non-Christian	21	15	25	7	30	..	76	22	13	9	2	3	15	12
INDEFINITE.														
No Denomination	10	9	10	9
Spiritualist	2	2
Other, Indefinite ..	5	3	6	..	1	..	12	3	6	11	2	1	8	12
Total, Indefinite ..	5	3	8	..	1	..	14	3	16	20	2	1	18	21
NO RELIGION.														
Agnostic ..	5	..	7	12	..	7	3	7	3
Atheist ..	3	2	9	1	12	3	14	3	14	3
Freethinker	3	3	..	2	2	..
Rationalist	6	1	6	1	9	2	1	..	10	2
Other, No Religion ..	41	16	46	8	1	..	88	24	75	25	1	1	76	26
Total, No Religion	49	18	71	10	1	..	121	28	107	33	2	1	109	34
NO REPLY ..	194	82	1,174	502	13	4	1,381	588	704	495	108	71	812	566
GRAND TOTAL ..	1,668	870	5,581	2,611	129	9	7,378	3,490	8,121	7,035	971	778	9,092	7,813

(a) Shipping and air travellers.

(b) So described in individual Census Schedules.

13. AUSTRALIA.—MALES classified according to RELIGION in conjunction

(Exclusive of

Code No.	RELIGION.	AGE LAST BIRTHDAY.												
		0-4.	5-9.	10-14.	15-19.	20-24.	25-29.	30-34.	35-39.	40-44.	45-49.	50-54.	55-59.	60-64.
CHRISTIAN.														
00	Australian Church ..	19	17	10	17	15	13	18	18	18	13	17	11	15
01	Baptist ..	5,056	4,376	3,806	4,374	4,393	4,046	4,140	3,927	3,366	3,085	2,771	2,882	2,387
02	Brethren ..	495	462	454	487	454	377	414	382	350	344	323	331	290
03	Catholic, Apostolic ..	28	27	16	27	20	22	22	18	21	17	25	10	24
04	Catholic, Greek ..	617	624	557	712	709	606	705	909	1,050	1,170	789	614	419
05	Catholic, Roman (a) ..	34,425	27,676	22,835	24,841	28,446	27,917	27,256	25,184	21,976	20,446	17,036	14,604	10,875
06	Catholic (a) ..	47,685	41,518	40,022	40,380	37,172	32,951	31,912	31,346	29,199	27,347	22,825	19,973	15,121
07	Church of Christ ..	3,213	2,890	2,556	2,817	2,934	2,757	2,809	2,608	2,268	1,831	1,575	1,560	1,207
08	Church of England ..	142,622	114,132	102,338	114,620	120,626	116,771	116,401	112,033	99,768	90,787	82,751	80,588	65,375
09	Christadelphian ..	133	140	152	142	166	171	170	182	191	179	136	136	146
10	Christian Scientist ..	262	314	315	349	304	259	226	210	269	289	321	308	282
11	Congregational ..	2,802	2,266	1,953	2,084	2,215	2,152	2,186	2,095	1,923	1,800	1,520	1,704	1,514
12	Latter Day Saints ..	201	153	161	180	155	135	115	124	91	88	66	67	49
13	Lutheran ..	3,508	2,808	2,707	2,751	2,657	2,577	2,544	2,519	2,215	1,990	1,845	1,893	1,534
14	Methodist ..	44,016	35,789	31,349	33,915	35,521	33,424	33,858	31,356	27,723	24,678	21,389	21,738	17,642
15	New Church ..	7	10	7	12	4	3	10	5	5	7	5	11	6
16	Presbyterian ..	33,900	27,466	24,382	27,596	29,021	27,585	27,394	26,339	25,211	24,128	21,822	21,482	17,184
17	Protestant, Undefined ..	2,740	2,274	1,965	2,287	2,276	2,221	2,661	2,794	2,858	2,688	2,327	2,582	2,313
18	Quaker ..	22	13	14	21	6	16	21	28	31	35	32	33	25
19	Salvation Army ..	2,068	2,027	1,954	1,653	1,282	1,136	1,139	1,000	962	835	650	682	648
20	Seventh Day Adventist ..	790	827	743	751	556	468	500	470	412	396	287	328	258
21	Swedenborgian	1	2	2	1	3	..	2
22	Unitarian ..	34	35	27	21	53	49	57	65	57	46	58	101	82
23	Other Christian (including Christian, Undefined) ..	1,379	1,393	1,205	1,156	1,054	1,060	1,223	1,396	1,456	1,483	1,110	999	818
	Total, Christian ..	326,022	267,237	239,528	261,194	270,039	256,716	255,781	245,015	221,422	203,683	179,683	172,637	138,216
NON-CHRISTIAN.														
24	Buddhist ..	1	..	2	4	23	47	39	61	56	27	19	10	9
25	Chinese ..	4	6	3	3	4	11	6	6	6	8	2	7	10
26	Confucian	5	4	6	11	23	25	23	28	20	9	11	20
27	Hebrew ..	1,181	845	765	943	1,065	1,258	1,218	1,494	1,554	1,454	1,282	1,127	847
28	Hindu ..	1	3	3	4	16	30	19	16	11	13	7	3	23
29	Mohammedan ..	51	49	45	46	137	300	210	292	238	215	157	107	83
30	Pagan (so returned) ..	1	2	5	2	7	5	20	9	7	4	8	6	9
31	Shinto ..	1	1
32	Sikh	8	5	3	..	1	..	1	1
33	Theosophist ..	2	..	1	1	1	5	6	5	5	16	10	18	26
34	Other Non-Christian ..	6	5	4	6	4	6	7	5	3	3	8	3	6
	Total, Non-Christian ..	1,248	915	832	1,015	1,268	1,695	1,555	1,914	1,908	1,761	1,503	1,293	1,034
INDEFINITE.														
35	Deist	1	5	2	3	1	2	3	3	1	1
36	No Denomination ..	111	97	107	111	110	114	110	130	131	136	116	108	113
37	Spiritualist ..	6	2	13	5	13	11	13	24	38	44	31	57	50
38	Other, Indefinite ..	845	543	494	531	520	462	551	526	502	489	509	478	395
	Total, Indefinite ..	962	642	614	648	648	589	677	681	673	672	659	644	559
NO RELIGION.														
39	Agnostic ..	8	6	6	33	142	171	162	127	131	118	107	120	97
40	Atheist ..	13	8	15	50	198	226	195	165	175	114	91	85	47
41	Freethinker ..	14	8	15	22	52	59	93	83	104	105	97	94	98
42	Rationalist ..	29	26	28	58	121	135	158	141	183	178	178	204	169
43	Socialist	1	1	1	..	1	3	3	2
44	Other, No Religion ..	788	487	345	457	812	1,078	1,276	1,308	1,278	1,233	997	923	749
	Total, No Religion ..	852	535	409	620	1,325	1,670	1,885	1,825	1,871	1,749	1,473	1,429	1,162
x	NO REPLY ..	59,217	38,368	30,378	31,424	33,486	34,205	35,013	33,367	29,875	26,447	22,380	21,181	16,786
	GRAND TOTAL ..	388,301	307,697	271,761	294,901	306,766	294,875	294,911	282,802	255,749	234,312	205,698	197,184	157,757

(a) So described in individual Census Schedules.

with AGE and with CONJUGAL CONDITION: Census, 30th June, 1947.
full-blood Aborigines.)

AGE LAST BIRTHDAY.										CONJUGAL CONDITION.						Code No.	
65-69.	70-74.	75-79.	80-84.	85-89.	90-94.	95-99.	100 and over.	Not Stated.	TOTAL.	Never Married.		Married. (b)	Widowed.	Divorced.	Not Stated.		TOTAL.
										Under 15 years of age.	15 years of age and over.						
10	7	7	2	2	6	235	46	46	131	11	1	..	235	00
1,717	1,205	780	418	154	30	4	..	280	53,197	13,238	11,484	26,572	1,578	247	78	53,197	01
226	170	114	62	29	4	1	..	38	5,807	1,411	1,232	2,961	186	13	4	5,807	02
20	10	14	6	1	1	3	332	71	81	162	16	1	1	332	03
241	129	61	13	8	4	2	..	139	10,078	1,798	3,155	4,705	268	71	81	10,078	04
7,819	5,269	3,610	1,712	630	116	19	1	2,470	325,163	84,936	93,454	133,461	9,170	2,598	1,544	325,163	05
11,360	8,069	5,737	2,862	941	146	23	1	2,369	448,959	129,225	129,434	176,100	11,506	1,527	1,167	448,959	06
856	573	393	184	73	11	1	..	160	33,276	8,659	7,096	16,610	733	151	27	33,276	07
47,500	30,476	19,740	10,283	3,881	704	93	4	9,034	1,480,527	359,092	345,459	716,213	45,139	11,104	3,520	1,480,527	08
71	60	44	25	8	2	15	2,269	425	411	1,356	73	2	2	2,269	09
220	118	73	33	13	2	29	4,196	891	941	2,198	131	29	6	4,196	10
1,201	775	573	327	106	26	4	..	138	29,364	7,021	6,229	14,932	1,012	134	36	29,364	11
33	28	15	1	5	1	14	1,682	515	405	714	29	9	10	1,682	12
1,231	850	552	340	156	29	5	1	142	34,854	9,023	9,459	15,061	1,125	121	65	34,854	13
13,014	8,633	5,562	2,958	1,118	192	29	1	1,840	425,745	111,154	94,016	206,589	11,444	1,997	545	425,745	14
5	2	4	3	3	2	116	24	27	56	8	..	1	116	15
12,608	8,489	5,800	3,130	1,123	236	27	..	1,969	366,892	85,748	87,484	179,657	11,376	1,867	760	366,892	16
1,781	1,188	820	397	130	18	4	..	334	36,708	6,979	8,008	19,858	1,411	317	135	36,708	17
28	15	14	7	4	3	13	381	49	64	244	21	2	1	381	18
511	382	275	156	59	18	1	..	104	17,542	6,049	3,933	6,950	485	93	32	17,542	19
217	172	127	71	28	8	44	7,453	2,360	1,567	3,303	183	25	15	7,453	20
1	4	4	1	1	22	..	7	13	2	22	21
77	57	39	29	15	1	7	910	96	169	581	55	8	1	910	22
603	379	250	137	54	13	181	17,349	3,977	4,047	8,628	515	109	73	17,349	23
101,350	67,060	44,608	23,157	8,541	1,565	213	8	19,332	3,303,057	832,787	808,208	1,537,055	96,477	20,426	8,104	3,303,057	
11	12	11	7	1	2	7	349	3	81	231	16	4	14	349	24
10	13	15	5	4	1	1	125	13	39	61	6	1	5	125	25
50	34	20	4	6	1	1	..	6	307	9	78	201	15	1	3	307	26
566	363	176	91	28	12	1	..	156	16,426	2,791	3,862	8,965	577	190	41	16,426	27
28	14	8	7	1	1	15	223	7	76	110	16	1	13	223	28
73	79	53	28	12	5	3	1	150	2,334	145	749	1,136	85	7	212	2,334	29
11	15	11	5	3	2	132	8	38	70	3	4	9	132	30
1	1	6	1	4	1	6	31
3	4	6	1	..	2	35	..	11	18	6	35	32
21	13	9	6	1	1	1	..	2	150	3	35	87	23	2	..	150	33
5	1	1	2	75	15	28	27	3	2	..	75	34
779	549	310	156	56	25	6	1	339	20,162	2,995	5,001	10,907	750	212	297	20,162	
3	4	..	2	1	2	34	..	13	16	3	1	1	34	35
73	67	50	14	5	13	1,716	315	401	923	58	15	4	1,716	36
49	31	26	15	3	1	6	438	21	80	278	47	9	3	438	37
294	176	130	56	19	5	..	1	124	7,650	1,882	2,121	3,150	292	87	118	7,650	38
419	278	206	87	28	6	..	1	145	9,838	2,218	2,615	4,367	400	112	126	9,838	
78	65	49	16	8	3	1	..	10	1,458	20	417	887	78	47	9	1,458	39
44	20	12	3	1	1	13	1,476	36	528	833	30	36	13	1,476	40
71	45	23	14	2	2	4	1,005	37	271	604	65	21	7	1,005	41
163	102	65	23	6	3	22	1,992	83	488	1,266	110	40	5	1,992	42
1	2	1	16	..	4	12	16	43
495	319	185	66	22	5	118	12,941	1,620	3,498	7,037	460	253	73	12,941	44
852	551	334	124	39	14	1	..	168	18,888	1,796	5,206	10,639	743	397	107	18,888	
12,090	7,810	5,013	2,465	878	192	32	5	4,813	445,425	127,963	108,182	188,667	13,310	3,805	3,498	445,425	x
115,490	76,248	50,471	25,989	9,542	1,802	252	15	24,847	3,797,370	967,759	929,212	1,751,635	111,680	24,952	12,132	3,797,370	

(b) Includes males permanently separated (legally or otherwise).

14. AUSTRALIA.—FEMALES classified according to RELIGION in conjunction

(Exclusive of

Code No.	RELIGION.	AGE LAST BIRTHDAY.												
		0-4.	5-9.	10-14.	15-19.	20-24.	25-29.	30-34.	35-39.	40-44.	45-49.	50-54.	55-59.	60-64.
CHRISTIAN.														
00	Australian Church ..	17	8	15	25	24	18	14	25	17	14	13	14	14
01	Baptist ..	4,974	4,300	3,724	4,226	4,610	4,541	4,751	4,257	3,718	3,582	3,572	3,733	3,189
02	Brethren ..	459	460	462	517	514	523	506	440	472	440	491	469	406
03	Catholic, Apostolic ..	14	19	19	13	24	24	26	25	25	30	33	37	26
04	Catholic, Greek ..	680	669	637	702	635	472	510	587	463	490	361	250	155
05	Catholic, Roman (a) ..	32,726	26,295	21,328	22,963	25,674	25,766	24,713	21,348	16,974	16,125	13,804	11,548	9,022
06	Catholic (a) ..	46,218	40,836	40,023	42,352	40,956	37,252	36,898	35,979	33,143	32,062	28,796	24,973	20,254
07	Church of Christ ..	3,062	2,869	2,652	2,978	3,069	3,107	3,207	2,984	2,423	2,230	2,347	2,081	1,696
08	Church of England ..	141,817	110,343	96,597	109,431	119,393	120,194	119,194	109,333	92,131	85,657	87,022	80,256	67,058
09	Christadelphian ..	148	144	144	203	194	198	225	234	179	209	179	170	143
10	Christian Scientist ..	240	276	340	394	355	341	357	395	517	587	712	701	639
11	Congregational ..	2,765	2,244	1,898	2,151	2,354	2,375	2,516	2,313	2,138	2,070	2,128	2,186	1,957
12	Latter Day Saints ..	153	168	137	132	145	157	145	133	124	109	107	80	89
13	Lutheran ..	3,341	2,797	2,535	2,650	2,747	2,564	2,447	2,234	1,834	1,754	1,691	1,503	1,292
14	Methodist ..	41,984	34,763	30,712	33,697	36,443	34,968	35,213	31,811	27,381	25,603	25,487	24,322	20,481
15	New Church ..	11	11	8	5	8	6	10	5	5	6	11	5	13
16	Presbyterian ..	32,123	26,123	23,499	27,176	30,125	29,041	29,056	26,936	24,407	24,313	23,847	22,152	18,044
17	Protestant, Undefined ..	2,599	2,319	1,940	2,048	2,172	2,445	2,846	2,817	2,557	2,538	2,445	2,592	2,358
18	Quaker ..	24	25	18	19	21	20	25	33	41	37	39	41	33
19	Salvation Army ..	1,893	1,907	1,934	1,746	1,402	1,346	1,422	1,248	1,119	1,033	992	927	851
20	Seventh Day Adventist ..	837	722	716	825	735	711	728	662	590	585	553	554	556
21	Swedenborgian	1	3	2	2	4	2	1
22	Unitarian ..	43	32	17	24	37	63	69	62	49	63	80	86	101
23	Other Christian (including Christian, Undefined) ..	1,344	1,238	1,186	1,112	1,077	1,137	1,208	1,181	1,155	1,088	892	905	770
	Total, Christian ..	317,472	258,568	230,542	255,392	272,714	267,269	266,086	245,042	211,464	200,627	195,606	179,587	149,148
NON-CHRISTIAN.														
24	Buddhist ..	2	..	1	4	7	4	7	8	9	5	5	4	2
25	Chinese ..	6	4	3	4	2	4	8	1
26	Confucian ..	4	2	1	7	4	6	..	5	6	8	3	1	1
27	Hebrew ..	1,152	815	741	901	1,050	1,117	1,282	1,495	1,327	1,375	1,082	938	817
28	Hindu ..	1	1	1	..	3	3	7	..	1	1
29	Mohammedan ..	59	61	41	38	34	28	25	18	20	12	11	7	4
30	Pagan (so returned) ..	1	2	..	3	4	2	4	1	3	2
31	Shinto	1	..	1	1	1
32	Sikh	1
33	Theosophist ..	2	1	..	7	3	5	5	11	11	11	22	31	21
34	Other Non-Christian ..	4	2	5	3	2	2	4	..	3	1	3
	Total, Non-Christian ..	1,231	888	794	964	1,106	1,168	1,334	1,545	1,389	1,415	1,127	982	849
INDEFINITE.														
35	Deist	1	1	1
36	No Denomination ..	114	105	111	108	110	114	114	118	113	132	117	138	102
37	Spiritualist ..	12	10	9	11	12	14	20	23	46	60	83	84	86
38	Other, Indefinite ..	833	534	505	486	478	445	431	447	389	365	323	298	292
	Total, Indefinite ..	959	649	626	605	600	573	565	589	549	557	523	520	480
NO RELIGION.														
39	Agnostic ..	9	5	6	14	59	61	57	47	45	31	38	33	21
40	Atheist ..	11	4	5	20	57	49	53	49	25	23	20	16	7
41	Freethinker ..	6	12	12	25	17	23	29	34	36	31	26	22	26
42	Rationalist ..	26	24	18	53	55	52	63	68	73	72	76	60	40
43	Socialist	1	1	..	1	1
44	Other, No Religion ..	772	422	305	309	384	549	534	473	398	372	296	227	186
	Total, No Religion ..	824	467	346	421	573	734	736	672	577	530	456	358	281
x	NO REPLY ..	51,600	35,714	30,614	29,326	30,874	28,611	29,315	25,471	22,307	24,296	17,934	15,403	12,410
	GRAND TOTAL ..	372,086	296,286	262,922	286,708	305,867	298,355	298,036	273,319	236,286	227,425	215,646	196,850	163,168

(x) So described in Individual Census Schedules.

with AGE and with CONJUGAL CONDITION: Census, 30th June, 1947.

full-blood Aborigines.)

AGE LAST BIRTHDAY.										CONJUGAL CONDITION.						Code No.	
65-69.	70-74.	75-79.	80-84.	85-89.	90-94.	95-99.	100 and over.	Not Stated.	TOTAL.	Never Married.		Married. (b)	Widowed.	Divorced.	Not Stated.		TOTAL.
										Under 15 years of age.	15 years of age and over.						
14	15	9	1	5	262	40	90	107	18	1	6	262	00
2,506	1,867	1,351	701	311	69	10	..	338	60,330	12,998	12,914	28,343	5,596	333	146	60,330	01
342	273	179	126	57	13	3	..	43	7,195	1,381	2,002	3,081	692	22	17	7,195	02
27	19	13	6	4	4	388	52	131	163	33	5	4	388	03
125	88	36	18	5	2	49	6,934	1,986	1,263	3,223	416	32	14	6,934	04
6,721	4,881	3,394	1,753	695	131	18	2	2,142	288,023	80,349	51,531	132,469	20,378	2,453	843	288,023	05
16,613	12,954	9,032	4,436	1,709	333	44	2	2,716	507,581	127,077	134,351	200,173	41,718	2,011	2,251	507,581	06
1,307	932	632	324	152	35	7	1	400	38,495	8,583	7,188	18,855	3,373	233	263	38,495	07
51,084	35,435	23,267	12,614	5,269	1,212	194	12	8,992	1,476,505	348,757	267,905	715,912	127,626	12,960	3,345	1,476,505	08
122	109	73	50	9	17	2,750	436	553	1,476	270	10	5	2,750	09
539	391	227	86	36	10	50	7,193	856	1,957	3,175	1,053	108	44	7,193	10
1,658	1,232	944	536	221	46	3	..	144	33,879	6,907	8,005	15,377	3,297	202	91	33,879	11
49	38	18	11	5	1	16	1,817	458	323	879	144	11	2	1,817	12
960	681	443	310	112	38	3	..	101	32,037	8,673	6,675	14,418	2,135	94	42	32,037	13
15,837	11,126	7,590	4,153	1,707	372	61	..	1,969	445,680	107,459	85,500	213,425	36,170	2,360	766	445,680	14
11	6	4	3	2	130	30	29	55	12	2	2	130	15
14,171	10,200	7,347	4,025	1,623	373	50	2	2,015	376,648	81,745	82,294	176,125	33,343	2,173	968	376,648	16
1,775	1,307	761	429	181	30	5	..	398	36,562	6,858	6,958	18,420	3,733	461	132	36,562	17
33	27	12	12	5	2	9	476	67	138	211	51	2	7	476	18
698	580	439	240	88	27	4	1	133	20,030	5,734	4,580	7,772	1,761	114	69	20,030	19
439	355	253	141	62	7	3	..	63	10,097	2,275	2,129	4,573	1,015	71	34	10,097	20
3	5	1	1	25	1	9	10	2	..	3	25	21
83	52	20	21	9	3	914	92	220	477	104	17	4	914	22
568	451	284	138	51	14	2	..	127	15,928	3,768	3,250	7,466	1,292	92	60	15,928	23
115,685	83,024	56,329	30,135	12,311	2,715	407	20	19,736	3,369,879	806,582	679,995	1,566,185	284,232	23,767	9,118	3,369,879	
3	1	62	3	13	33	10	1	2	62	24
..	1	33	13	5	13	2	33	25
..	1	1	50	7	15	25	2	..	1	50	26
590	407	219	106	29	5	145	15,593	2,708	2,713	8,230	1,710	186	46	15,593	27
1	..	1	1	21	3	4	14	21	28
6	3	1	2	370	161	59	138	10	1	1	370	29
..	22	3	7	12	22	30
..	4	1	1	1	1	4	31
..	2	3	3	3	32
26	23	12	13	3	2	209	3	81	67	43	9	6	209	33
1	1	1	1	33	11	3	16	3	33	34
627	435	234	120	33	5	154	16,400	2,913	2,901	8,552	1,781	197	56	16,400	
1	1	5	1	..	3	1	5	35
92	51	40	20	9	1	13	1,722	330	452	731	186	17	6	1,722	36
85	54	41	9	7	1	6	673	31	112	335	166	26	3	673	37
214	155	100	61	25	8	4	..	77	6,470	1,872	1,278	2,755	471	53	41	6,470	38
392	260	181	90	41	10	4	..	97	8,870	2,234	1,842	3,824	824	96	50	8,870	
15	8	5	1	1	4	460	20	126	270	27	16	1	460	39
4	3	1	1	1	4	353	20	77	228	13	13	2	353	40
15	13	2	3	1	1	334	30	65	193	38	8	..	334	41
37	29	20	1	1	1	3	772	68	160	467	57	19	1	772	42
..	4	4	4	43
115	66	39	23	4	2	41	5,517	1,499	886	2,751	295	70	16	5,517	44
186	119	67	29	8	3	53	7,440	1,637	1,314	3,913	430	126	20	7,440	
8,915	5,887	3,759	2,050	797	182	27	1	3,906	379,399	117,928	62,362	172,301	22,116	3,255	1,437	379,399	x
125,805	89,725	60,570	32,424	13,190	2,915	438	21	23,946	3,781,988	931,294	748,414	1,754,775	309,383	27,441	10,681	3,781,988	

(b) Includes females permanently separated (legally or otherwise).

15. AUSTRALIA.—PERSONS classified according to RELIGION in conjunction

(Exclusive of

Code No.	RELIGION.	AGE LAST BIRTHDAY.												
		0-4.	5-9.	10-14.	15-19.	20-24.	25-29.	30-34.	35-39.	40-44.	45-49.	50-54.	55-59.	60-64.
CHRISTIAN.														
00	Australian Church ..	36	25	25	42	39	31	32	43	35	27	30	25	29
01	Baptist ..	10,030	8,676	7,530	8,600	9,003	8,587	8,891	8,184	7,084	6,667	6,343	6,615	5,576
02	Brethren ..	954	922	916	1,004	968	900	920	822	784	814	800	696	
03	Catholic, Apostolic ..	42	46	35	40	44	46	48	43	46	47	58	47	50
04	Catholic, Greek ..	1,297	1,293	1,194	1,414	1,344	1,078	1,215	1,496	1,512	1,660	1,150	864	574
05	Catholic, Roman (a) ..	67,151	53,971	44,163	47,804	54,120	53,683	51,969	46,532	38,950	36,571	30,840	26,152	19,897
06	Catholic (a) ..	93,903	82,354	80,045	82,732	78,128	70,203	68,810	67,325	62,345	59,409	51,621	44,946	35,375
07	Church of Christ ..	6,275	5,759	5,208	5,795	6,003	5,864	6,016	5,592	4,691	4,061	3,922	3,641	2,903
08	Church of England ..	284,439	224,475	198,935	224,051	240,019	236,965	235,595	221,366	191,896	176,444	169,773	160,844	132,433
09	Christadelphian ..	281	284	296	345	360	369	395	416	370	388	315	306	289
10	Christian Scientist ..	502	590	655	743	659	600	583	605	786	876	1,033	1,009	921
11	Congregational ..	5,567	4,510	3,851	4,235	4,569	4,527	4,702	4,408	4,061	3,870	3,648	3,890	3,471
12	Latter Day Saints ..	354	321	298	312	300	292	260	257	215	197	173	147	138
13	Lutheran ..	6,849	5,605	5,242	5,401	5,404	5,141	4,991	4,753	4,049	3,744	3,536	3,396	2,826
14	Methodist ..	86,000	70,552	62,061	67,612	71,964	68,392	69,071	63,167	55,104	50,281	46,876	46,060	38,123
15	New Church ..	18	21	15	17	12	9	20	15	10	13	16	16	19
16	Presbyterian ..	66,023	53,589	47,881	54,772	59,146	56,626	56,450	53,275	49,618	48,441	45,669	43,634	35,228
17	Protestant, Undefined ..	5,339	4,593	3,905	4,335	4,448	4,666	5,507	5,611	5,415	5,226	4,772	5,174	4,671
18	Quaker ..	46	38	32	40	27	36	46	61	72	72	71	74	58
19	Salvation Army ..	3,961	3,934	3,888	3,399	2,684	2,482	2,561	2,248	2,081	1,868	1,642	1,609	1,499
20	Seventh Day Adventist ..	1,627	1,549	1,459	1,576	1,291	1,179	1,228	1,132	1,002	981	840	882	814
21	Swedenborgian	1	4	2	4	3	7	2	3
22	Unitarian ..	77	67	44	45	90	112	126	127	106	109	138	187	183
23	Other Christian (including Christian, Undefined) ..	2,723	2,631	2,391	2,268	2,131	2,197	2,431	2,577	2,611	2,571	2,002	1,904	1,588
	Total, Christian ..	643,494	525,805	470,070	516,586	542,753	523,985	521,867	490,057	432,886	404,310	375,289	352,224	287,364
NON-CHRISTIAN.														
24	Buddhist ..	3	..	3	8	30	51	46	69	65	32	24	14	11
25	Chinese ..	10	10	6	7	4	11	8	10	14	9	2	7	10
26	Confucian ..	4	7	5	13	15	29	25	28	34	28	12	12	21
27	Hebrew ..	2,333	1,660	1,506	1,844	2,115	2,375	2,500	2,989	2,881	2,829	2,364	2,065	1,664
28	Hindu ..	2	4	4	4	19	33	26	16	12	13	8	3	23
29	Mohammedan ..	110	110	86	84	171	328	235	310	258	227	168	114	87
30	Pagan (so returned) ..	2	4	5	5	11	7	24	10	10	6	8	6	9
31	Shinto ..	1	..	1	..	1	2	1	1	..	1
32	Sikh	8	5	4	..	1	..	1	1
33	Theosophist ..	4	1	1	8	4	10	11	16	16	27	32	49	47
34	Other Non-Christian ..	10	7	9	6	4	9	9	7	7	3	11	4	9
	Total, Non-Christian ..	2,479	1,803	1,626	1,979	2,374	2,863	2,886	3,459	3,297	3,176	2,630	2,275	1,883
INDEFINITE.														
35	Deist	1	1	5	2	3	2	3	3	3	1	1
36	No Denomination ..	225	202	218	219	220	228	224	248	244	268	233	246	215
37	Spiritualist ..	18	12	22	16	25	25	32	47	84	104	114	141	136
38	Other, Indefinite ..	1,678	1,077	999	1,017	998	907	982	978	891	854	832	776	687
	Total, Indefinite ..	1,921	1,291	1,240	1,253	1,248	1,162	1,242	1,270	1,222	1,229	1,182	1,164	1,039
NO RELIGION.														
39	Agnostic ..	17	11	12	47	201	232	219	174	170	149	145	153	118
40	Atheist ..	24	12	20	70	255	275	248	214	200	137	111	101	54
41	Freethinker ..	20	20	27	47	69	82	122	117	140	130	128	110	124
42	Rationalist ..	55	50	46	111	176	187	221	209	250	250	254	264	209
43	Socialist	1	1	1	2	2	3	3	3
44	Other, No Religion ..	1,560	909	650	766	1,196	1,627	1,810	1,781	1,670	1,605	1,298	1,150	935
	Total, No Religion ..	1,676	1,002	755	1,041	1,898	2,404	2,621	2,497	2,448	2,276	1,928	1,787	1,443
x	NO REPLY ..	110,817	74,082	60,992	60,750	64,360	62,816	64,328	58,838	52,185	50,742	40,314	36,584	29,196
	GRAND TOTAL ..	760,387	608,983	534,683	581,609	612,633	593,230	592,947	556,121	492,037	461,737	421,344	394,034	320,925

(a) So described in individual Census Schedules.

with AGE and with CONJUGAL CONDITION: Census, 30th June, 1947.
full-blood Aborigines.)

AGE LAST BIRTHDAY.										CONJUGAL CONDITION.							Code No.
65-69.	70-74.	75-79.	80-84.	85-89.	90-94.	95-99.	100 and over.	Not Stated.	TOTAL.	Never Married.		Married. (b)	Widowed.	Divorced.	Not Stated.	TOTAL.	
										Under 15 years of age.	15 years of age and over.						
24	22	16	3	2	11	497	86	136	238	29	2	6	497	00
4,223	3,072	2,131	1,119	465	99	14	..	618	113,527	26,236	24,398	54,915	7,174	580	224	113,527	01
568	443	293	188	86	17	4	..	81	13,002	2,792	3,234	6,042	878	35	21	13,002	02
47	29	27	12	5	1	7	720	123	212	325	49	6	5	720	03
366	217	97	31	13	6	2	..	188	17,012	3,784	4,418	7,928	684	103	95	17,012	04
14,540	10,150	7,004	3,465	1,325	247	37	3	4,612	613,186	165,285	144,985	265,930	29,548	5,051	2,387	613,186	05
27,973	21,023	14,769	7,298	2,650	479	67	3	5,085	956,540	256,302	263,785	376,273	53,224	3,538	3,418	956,540	06
2,168	1,505	1,025	508	225	46	8	1	560	71,771	17,242	14,284	35,465	4,106	384	290	71,771	07
98,584	65,911	43,007	22,897	9,150	1,916	287	16	18,026	2,957,032	707,849	613,364	1,432,125	172,765	24,064	6,865	2,957,032	08
193	169	117	75	17	2	32	5,019	861	964	2,832	343	12	7	5,019	09
759	509	300	119	49	12	79	11,389	1,747	2,898	5,373	1,184	137	50	11,389	10
2,859	2,007	1,517	863	327	72	7	..	282	63,243	13,928	14,234	30,309	4,309	336	127	63,243	11
82	66	33	12	10	2	30	3,499	973	728	1,593	173	20	12	3,499	12
2,191	1,531	995	650	268	67	8	1	243	66,891	17,696	16,134	29,479	3,260	215	107	66,891	13
28,851	19,759	13,152	7,111	2,825	564	90	1	3,809	871,425	218,613	179,516	420,014	47,614	4,357	1,311	871,425	14
16	8	8	6	3	4	2'6	54	56	111	20	2	3	246	15
26,779	18,689	13,147	7,155	2,746	609	77	2	3,984	743,540	167,493	169,778	355,782	44,719	4,040	1,728	743,540	16
3,566	2,495	1,581	826	311	48	9	..	782	73,270	13,837	14,966	38,278	5,144	778	267	73,270	17
61	42	26	19	9	5	22	857	116	202	455	72	4	8	857	18
1,209	962	714	396	147	45	5	1	237	37,572	11,733	8,513	14,722	2,246	207	101	37,572	19
656	527	380	212	90	15	3	..	107	17,550	4,635	3,696	7,876	1,198	96	49	17,550	20
4	9	5	2	1	47	1	16	23	4	..	3	47	21
160	109	59	50	24	1	10	1,824	188	389	1,058	159	25	5	1,824	22
1,171	830	534	275	105	27	2	..	808	33,277	7,745	7,297	16,094	1,807	201	133	33,277	23
217,035	150,084	100,937	53,292	20,852	4,280	620	28	39,118	6,672,936	1,639,369	1,488,203	3,103,240	380,709	44,193	17,222	6,672,936	
14	12	11	7	2	2	7	411	6	94	264	26	5	16	411	24
10	13	15	5	4	1	2	158	26	44	74	8	1	5	158	25
50	35	20	4	6	1	1	..	7	357	16	93	226	17	1	4	357	26
1,186	770	395	197	57	17	1	..	301	32,019	5,499	6,575	17,195	2,287	376	87	32,019	27
29	14	9	7	1	1	16	244	10	80	124	16	1	13	244	28
79	82	54	28	12	5	3	1	152	2,704	306	808	1,274	95	8	213	2,704	29
11	15	11	5	3	2	154	11	45	82	3	4	9	154	30
1	1	10	2	5	2	1	10	31
3	4	6	1	..	2	2	38	..	11	21	6	38	32
47	36	21	19	4	1	1	..	4	359	6	116	154	66	11	6	359	33
6	2	2	3	108	26	31	43	6	2	..	108	34
1,406	984	544	276	89	30	6	1	493	36,562	5,908	7,902	19,459	2,531	409	353	36,562	
4	4	..	2	1	3	39	1	13	19	4	1	1	39	35
165	118	90	34	14	1	26	3,438	645	853	1,654	244	32	10	3,438	36
134	85	67	24	10	2	12	1,111	52	192	613	213	35	6	1,111	37
508	331	230	117	44	13	4	1	201	14,120	3,754	3,399	5,905	763	140	159	14,120	38
811	538	337	177	69	16	4	1	242	18,708	4,452	4,457	8,191	1,224	208	176	18,708	
93	73	54	17	9	3	1	..	14	1,918	40	543	1,157	105	63	10	1,918	39
48	23	13	4	2	1	17	1,829	56	605	1,061	43	49	15	1,829	40
86	58	25	17	3	2	5	1,339	67	336	797	103	29	7	1,339	41
200	131	85	24	7	4	25	2,764	151	648	1,733	167	59	6	2,764	42
1	2	1	20	..	4	16	20	43
610	385	224	89	26	7	159	18,458	3,119	4,384	9,788	755	323	89	18,458	44
1,038	670	401	153	47	17	1	..	221	26,328	3,433	6,520	14,552	1,173	523	127	26,328	
21,005	13,697	8,772	4,515	1,675	374	59	6	8,719	824,824	245,891	170,544	360,968	35,426	7,060	4,935	824,824	x
241,295	165,973	111,041	58,413	22,732	4,717	690	36	48,793	7,579,358	1,899,053	1,677,626	3,506,410	421,063	52,393	22,813	7,579,358	

(b) Includes persons permanently separated (legally or otherwise).

16. NEW SOUTH WALES.—MALES classified according to RELIGION in conjunction

(Exclusive of

Code No.	RELIGION.	AGE LAST BIRTHDAY.												
		0-4.	5-9.	10-14.	15-19.	20-24.	25-29.	30-34.	35-39.	40-44.	45-49.	50-54.	55-59.	60-64.
CHRISTIAN.														
00	Australian Church ..	10	11	5	12	9	8	13	12	11	7	10	9	9
01	Baptist ..	1,582	1,341	1,217	1,373	1,415	1,274	1,294	1,188	1,003	838	815	884	730
02	Brethren ..	144	131	142	171	162	126	140	128	109	106	115	143	106
03	Catholic, Apostolic ..	8	6	5	7	9	8	5	5	7	6	8	3	13
04	Catholic, Greek ..	281	250	208	284	281	248	296	382	414	468	309	266	141
05	Catholic, Roman (a) ..	15,024	11,969	10,031	11,120	12,409	12,310	11,977	10,960	9,113	8,210	7,060	6,219	4,835
06	Catholic (a) ..	20,025	17,743	17,570	18,175	16,421	14,185	13,816	13,239	11,938	10,976	9,484	8,636	6,597
07	Church of Christ ..	452	374	349	389	442	417	395	332	304	247	228	242	191
08	Church of England ..	62,081	49,846	45,846	52,308	53,903	51,616	50,631	48,548	41,758	37,942	35,132	35,532	29,110
09	Christadelphian ..	65	51	59	64	71	68	56	60	72	77	55	49	71
10	Christian Scientist ..	125	149	149	159	157	123	100	101	108	132	158	150	154
11	Congregational ..	900	662	586	642	716	677	678	639	540	522	433	563	480
12	Latter Day Saints ..	126	88	99	104	77	75	64	74	62	56	38	40	30
13	Lutheran ..	248	216	190	186	206	218	216	273	242	249	217	256	187
14	Methodist ..	12,267	9,924	9,025	9,896	10,204	9,636	9,886	8,848	7,869	6,743	5,707	6,209	5,154
15	New Church ..	2	2		3	1	1	3				1	2	2
16	Presbyterian ..	11,942	9,632	8,807	10,117	10,530	9,947	9,680	9,168	8,644	8,152	7,540	7,887	6,419
17	Protestant, Undefined ..	665	526	506	643	703	615	732	746	748	797	696	849	801
18	Quaker ..	2	1	7	5	3	4	4	3	7	10	11	15	9
19	Salvation Army ..	566	592	508	527	412	356	335	312	269	238	165	190	183
20	Seventh Day Adventist ..	307	335	286	323	281	196	211	183	165	158	110	137	108
21	Swedenborgian ..	4	3	6	2	10	8	8	4	14	4	11	20	12
22	Unitarian ..													
23	Other Christian (including Christian, Undefined) ..	395	380	329	366	328	335	395	462	488	473	398	360	273
	Total, Christian ..	127,221	104,232	95,930	106,877	108,750	102,451	100,935	95,667	83,886	76,412	68,701	68,661	55,617
NON-CHRISTIAN.														
24	Buddhist ..			1	2	9	15	18	20	24	13	10	3	2
25	Chinese ..	4	6	3	2	4	9	3	5	3	6	2	5	3
26	Confucian ..		2	1	1	8	17	17	17	20	16	8	7	13
27	Hebrew ..	427	320	277	354	422	479	493	597	617	594	558	481	410
28	Hindu ..		1	1		5	6	7	8	4		3	1	9
29	Mohammedan ..	2	5	9	3	34	94	48	71	59	56	39	15	23
30	Pagan (so returned) ..					2	3	7	6	1	4	4	2	2
31	Shinto ..											1		
32	Sikh ..						2	3	3		1			1
33	Theosophist ..	1					2	1	2	1	5	3	10	11
34	Other Non-Christian ..	4	4	2	5	2	4	3	1	1	1	4	1	3
	Total, Non-Christian ..	438	338	294	367	486	631	600	730	730	696	632	525	477
INDEFINITE.														
35	Deist ..				1	3		1	1		2	2	1	1
36	No Denomination ..	38	34	37	40	48	43	37	46	42	50	41	42	38
37	Spiritualist ..	3	2	5		3	4	5	6	11	9	7	10	15
38	Other, Indefinite ..	265	200	181	190	178	139	168	161	148	152	143	143	134
	Total, Indefinite ..	306	236	223	231	232	186	211	214	201	213	193	196	188
NO RELIGION.														
39	Agnostic ..		2	1	13	67	75	63	57	45	43	33	46	39
40	Atheist ..	4	4	4	25	92	99	85	49	56	48	40	35	24
41	Freethinker ..	6	2	5	6	22	22	36	37	35	38	28	36	38
42	Rationalist ..	6	8	8	17	28	44	46	37	61	55	66	72	70
43	Socialist ..							1			1		1	
44	Other, No Religion ..	257	157	109	165	332	444	482	471	471	415	366	340	285
	Total, No Religion ..	273	173	127	226	541	684	713	651	668	600	533	530	456
x	NO REPLY ..	21,389	14,421	11,891	12,388	13,686	14,214	14,483	13,838	12,003	10,501	9,107	8,899	7,116
	GRAND TOTAL ..	149,627	119,400	108,465	120,089	123,695	118,166	116,942	111,100	97,488	88,422	79,166	78,811	63,854

(a) So described in individual Census Schedules.

with AGE and with CONJUGAL CONDITION: Census, 30th June, 1947.
full-blood Aboriginals.)

AGE LAST BIRTHDAY.										CONJUGAL CONDITION.						Code No.	
65-69.	70-74.	75-79.	80-84.	85-89.	90-94.	95-99.	100 and over.	Not Stated.	TOTAL.	Never Married.		Married. (b)	Widowed.	Divorced.	Not Stated.		TOTAL.
										Under 15 years of age.	15 years of age and over.						
6	1	5		1					4	143	26	30	80	7		143	00
503	309	203	101	30	5	2		112	16,219	4,140	3,449	8,075	444	90	21	16,219	01
87	49	29	22	11				11	1,932	417	432	1,017	57	7	2	1,932	02
9	6	1	3						109	19	32	52	6			109	03
76	47	19	4	3	2			57	4,036	739	1,302	1,835	88	34	38	4,036	04
3,395	2,199	1,529	688	253	47	5	1	1,120	140,474	37,024	39,079	58,600	3,948	1,237	586	140,474	05
4,741	3,239	2,235	1,086	383	58	8		1,050	191,605	55,338	54,696	75,629	4,715	772	455	191,605	06
129	90	52	23	7	4			28	4,695	1,175	1,022	2,357	113	23	5	4,695	07
20,703	12,938	7,964	4,072	1,605	294	47		4,320	646,196	157,773	150,545	312,054	19,173	5,239	1,412	646,196	08
26	23	14	9	4				7	901	175	178	521	27			901	09
111	56	36	13	9	1			16	2,007	423	455	1,043	66	16	4	2,007	10
371	229	149	91	26	6	2		48	8,930	2,148	1,916	4,553	287	47	9	8,960	11
21	21	7	1	3	1			8	995	313	221	428	21	9	3	995	12
154	117	44	40	20	4	2		18	3,303	654	958	1,520	131	27	13	3,303	13
3,766	2,417	1,478	814	315	53	15	1	609	120,836	31,216	26,734	58,834	3,244	651	157	120,836	14
2	1	1	2	2				1	23	4	4	13	2			23	15
4,729	2,889	1,819	947	378	59	8		768	130,062	30,381	31,123	63,590	3,914	790	264	130,062	16
608	378	242	119	42	8	1		128	10,553	1,697	2,298	5,986	422	107	43	10,553	17
6	2	3	1	2				9	104	10	17	71	4	2		104	18
159	96	83	44	14	6			33	5,088	1,666	1,155	2,103	124	27	13	5,088	19
81	74	46	22	10	3			18	3,054	928	696	1,358	56	10	6	3,054	20
1		3						1	10		4	5	1			10	21
16	11	7	9	7	1			2	159	13	41	88	15	2		159	22
193	111	77	38	14	4			63	5,482	1,104	1,373	2,766	168	54	17	5,482	23
39,893	25,302	16,046	8,147	3,137	558	90	2	8,431	1,296,946	327,383	317,760	602,578	37,033	9,144	3,048	1,296,946	
2	2	2	1					4	128	1	28	91	2	3	3	128	24
2	4	3						1	65	13	24	27	1			65	25
12	9	7	2	4				4	165	3	50	100	10	1	1	165	26
274	157	85	39	9	8	1		74	6,676	1,024	1,543	3,780	225	89	15	6,676	27
15	4	2	6		1			6	79	2	34	35	4	1	3	79	28
23	19	12	4	3	3		1	8	531	16	85	375	19	3	33	531	29
4	4	3	4	2					48		21	21		3	3	48	30
	1								2		1	1				2	31
2	2	1	1		1				17		6	9	2			17	32
6	5	4	3			1		1	56	1	10	36	7	2		56	33
3	1								39	10	15	11	3			39	34
343	208	119	60	18	13	2	1	98	7,806	1,070	1,817	4,486	273	102	58	7,806	
1	2		1						16		8	7			1	16	35
25	22	12	3	2				3	603	109	150	317	18	8	1	603	36
16	8	9	6	1				1	121	10	12	81	16	1	1	121	37
78	58	43	14	7	2			33	2,437	646	596	1,048	92	35	20	2,437	38
120	90	64	24	10	2			37	3,177	765	766	1,453	126	44	23	3,177	
31	18	15	7	3	1			4	563	3	167	348	23	18	4	563	39
16	9	4	1		1			4	600	12	200	356	15	13	4	600	40
29	15	10	8					3	376	13	93	231	29	9	1	376	41
58	34	11	6	2	1			12	642	22	151	417	35	17		642	42
1			1						5			5				5	43
182	111	58	19	9	1			43	4,717	523	1,256	2,630	159	122	27	4,717	44
317	187	98	42	14	4			66	6,903	573	1,867	3,987	261	179	36	6,903	
5,033	3,041	1,980	936	345	73	11	3	2,021	177,379	47,701	42,378	78,839	5,336	1,685	1,440	177,379	x
45,706	28,828	18,307	9,209	3,524	650	103	6	10,653	1,492,211	377,492	364,588	691,343	43,029	11,154	4,605	1,492,211	

(b) Includes males permanently separated (legally or otherwise).

17. NEW SOUTH WALES.—FEMALES classified according to RELIGION in conjunction

(Exclusive of

Code No.	RELIGION.	AGE LAST BIRTHDAY.												
		0-4.	5-9.	10-14.	15-19.	20-24.	25-29.	30-34.	35-39.	40-44.	45-49.	50-54.	55-59.	60-64.
CHRISTIAN.														
00	Australian Church ..	8	2	3	15	16	13	10	14	11	11	6	7	7
01	Baptist ..	1,608	1,276	1,115	1,363	1,554	1,485	1,582	1,329	1,145	1,094	1,093	1,159	970
02	Brethren ..	144	126	137	170	175	198	191	149	146	142	182	181	164
03	Catholic, Apostolic ..	5	2	4	2	16	12	13	8	7	8	15	9	9
04	Catholic, Greek ..	301	299	255	305	272	231	266	264	209	218	197	129	84
05	Catholic, Roman (a) ..	14,158	11,456	9,280	10,273	11,404	11,680	11,170	9,671	7,439	6,938	6,183	5,294	4,229
06	Catholic (a) ..	19,525	17,479	17,681	18,627	17,979	16,185	15,813	15,455	13,809	13,246	11,939	10,779	8,819
07	Church of Christ ..	400	352	340	380	456	480	448	391	317	338	349	346	266
08	Church of England ..	64,435	48,982	42,447	48,064	51,935	54,332	53,373	49,147	39,609	34,073	37,683	35,194	29,618
09	Christadelphian ..	56	52	56	97	89	72	87	92	68	67	74	70	65
10	Christian Scientist ..	129	143	147	199	167	152	160	176	209	273	335	350	309
11	Congregational ..	859	690	582	658	740	722	772	700	648	605	647	717	616
12	Latter Day Saints ..	77	93	84	88	95	103	87	77	85	60	64	45	59
13	Lutheran ..	248	214	184	199	201	187	213	189	165	175	157	145	113
14	Methodist ..	11,716	9,801	8,851	9,565	10,274	10,063	10,212	9,117	7,598	7,077	6,984	6,851	6,112
15	New Church ..	3	2	3	1	4	3	3	3	2	2	2	2	3
16	Presbyterian ..	11,073	9,234	8,455	9,779	10,561	10,384	10,319	9,344	8,439	8,420	8,274	7,974	6,549
17	Protestant, Undefined	619	562	452	578	616	688	742	756	744	797	756	895	815
18	Quaker ..	4	5	7	4	2	6	9	8	12	9	14	12	9
19	Salvation Army ..	578	512	524	484	420	404	420	375	332	298	282	246	254
20	Seventh Day Adventist	324	271	281	383	360	295	303	267	240	226	210	224	225
21	Swedenborgian	2	1	1	1	1
22	Unitarian ..	4	1	5	2	6	10	9	8	10	4	13	18	17
23	Other Christian (in- cluding Christian, Undefined) ..	369	333	326	358	344	360	368	387	350	344	306	308	265
	Total, Christian ..	126,643	101,887	91,219	101,594	107,686	108,062	106,570	97,924	81,594	74,423	75,766	70,956	59,578
NON-CHRISTIAN.														
24	Buddhist	2	6	2	4	3	7	2	4	2	2
25	Chinese ..	6	3	2	4	2	3	6
26	Confucian ..	2	1	..	5	2	3	..	4	4	6	2
27	Hebrew ..	443	299	286	355	412	468	536	598	547	636	476	383	373
28	Hindu ..	1	1	1	..	2	2	6	..	1
29	Mohammedan ..	3	8	9	5	4	3	8	4	4	1	..	2	..
30	Pagan (so returned) ..	1	1	1	3	1
31	Shinto	1
32	Sikh	1
33	Theosophist	3	1	3	2	4	4	..	11	9	13
34	Other Non-Christian ..	1	..	3	2	..	1	3	..	2	..	2
	Total, Non-Christian	457	312	301	374	428	484	561	617	576	650	495	396	391
INDEFINITE.														
35	Deist
36	No Denomination ..	37	32	40	37	33	44	36	40	44	46	33	54	31
37	Spiritualist ..	1	2	1	2	4	1	6	3	14	11	19	18	25
38	Other, Indefinite ..	269	168	183	174	146	135	146	158	128	116	95	85	96
	Total, Indefinite ..	307	202	224	213	183	180	188	201	186	173	147	157	152
NO RELIGION.														
39	Agnostic ..	2	3	1	6	23	26	22	22	13	9	11	15	9
40	Atheist ..	6	2	..	9	30	18	22	18	13	8	12	10	5
41	Freethinker ..	1	7	3	7	6	9	11	17	9	10	8	8	9
42	Rationalist ..	5	6	2	22	18	11	10	21	28	18	20	19	12
44	Other, No Religion ..	261	135	102	102	137	208	201	176	136	128	112	96	64
	Total, No Religion	275	153	108	146	214	272	266	254	199	173	163	148	99
x	NO REPLY ..	15,757	13,334	13,165	13,042	14,011	11,199	11,351	9,850	9,859	12,814	7,597	6,730	5,456
	GRAND TOTAL ..	143,439	115,888	105,017	115,369	122,522	120,197	118,936	108,846	92,414	88,233	84,168	78,387	65,676

(a) So described in individual Census Schedules.

with AGE and with CONJUGAL CONDITION: Census, 30th June, 1947.
full-blood Aborigines.)

AGE LAST BIRTHDAY.										CONJUGAL CONDITION.						Code No.	
65-69.	70-74.	75-79.	80-84.	85-89.	90-94.	95-99.	100 and over.	Not Stated.	TOTAL.	Never Married.		Married. (b)	Widowed.	Divorced.	Not Stated.		TOTAL.
										Under 15 years of age.	15 years of age and over.						
6	1	2	132	13	46	64	8	1	..	132	00
746	495	346	157	67	15	5	..	112	18,716	3,999	4,030	8,865	1,666	120	36	18,716	01
126	103	55	46	17	4	13	2,469	407	711	1,089	244	12	6	2,469	02
6	5	4	2	2	1	130	11	51	60	8	130	03
59	51	21	7	1	2	19	3,190	855	625	1,512	171	18	9	3,190	04
3,065	2,210	1,455	748	302	62	11	..	994	128,022	34,894	22,737	59,168	9,529	1,308	386	128,022	05
7,056	5,182	3,516	1,674	709	155	22	2	1,240	216,892	54,685	55,958	86,563	17,738	1,052	896	216,892	06
201	125	95	41	25	4	3	..	217	5,574	1,092	1,047	2,684	514	35	202	5,574	07
22,419	14,972	9,626	4,935	2,135	493	90	2	4,204	647,768	155,864	115,298	313,263	55,749	6,405	1,189	647,768	08
54	39	36	20	3	6	1,103	164	240	574	118	5	2	1,103	09
250	192	101	38	14	8	30	3,382	419	881	1,487	520	55	20	3,382	10
510	370	244	163	61	13	1	..	53	10,371	2,131	2,482	4,664	987	87	20	10,371	11
32	22	9	7	1	1	13	1,102	254	206	545	87	8	2	1,102	12
76	50	42	26	12	1	15	2,612	646	508	1,248	187	16	7	2,612	13
4,566	3,092	1,959	1,014	437	96	12	..	643	126,040	30,368	23,960	60,647	10,131	752	182	126,040	14
3	1	1	28	8	5	12	3	28	15
4,979	3,395	2,259	1,213	515	120	13	..	805	132,104	28,762	28,695	61,730	11,692	920	305	132,104	16
543	409	223	136	46	5	3	..	146	10,531	1,633	2,065	5,484	1,121	186	42	10,531	17
9	4	1	3	1	119	16	32	53	16	2	..	119	18
214	172	131	58	21	7	1	..	50	5,783	1,614	1,298	2,316	504	33	18	5,783	19
178	126	79	56	21	4	2	..	28	4,103	876	959	1,828	390	36	14	4,103	20
1	3	9	..	4	3	2	9	21
20	7	6	5	1	3	149	10	42	69	24	4	..	149	22
174	122	87	37	14	3	1	..	37	4,893	1,028	1,011	2,358	431	47	18	4,893	23
45,293	31,147	20,295	10,387	4,405	993	164	4	8,632	1,325,222	319,749	262,891	616,286	111,840	11,102	3,354	1,325,222	
2	36	..	12	18	3	1	2	36	24
..	1	27	11	5	11	27	25
..	29	3	11	15	29	26
277	189	105	49	20	1	65	6,518	1,028	1,157	3,437	783	98	15	6,518	27
..	14	3	3	8	14	28
1	1	53	20	8	24	1	53	29
..	7	1	2	4	7	30
..	1	1	1	31
..	2	2	2	2	32
16	9	8	5	2	94	..	41	24	16	7	6	94	33
..	1	..	1	16	4	2	8	2	16	34
296	199	113	55	22	1	69	6,797	1,070	1,241	3,551	806	106	23	6,797	
1	1	1	1	35
34	14	9	7	5	4	580	109	143	252	67	7	2	580	36
20	14	11	3	1	1	157	4	24	78	43	7	1	157	37
64	51	39	24	8	4	2	..	20	2,111	620	426	881	152	19	13	2,111	38
119	79	59	34	14	4	2	..	25	2,849	733	593	1,211	263	33	16	2,849	
3	2	1	1	1	2	172	6	50	100	8	8	..	172	39
1	1	1	156	8	44	92	5	7	..	156	40
7	5	1	..	1	119	11	24	68	13	3	..	119	41
13	8	4	1	..	1	219	13	51	135	15	5	..	219	42
30	15	14	5	3	1	16	1,942	498	310	985	109	34	6	1,942	44
54	30	20	8	5	2	19	2,608	536	479	1,380	150	57	6	2,608	
3,903	2,537	1,618	810	319	67	13	..	1,719	155,151	42,256	27,803	73,038	9,850	1,616	588	155,151	x
49,665	33,992	22,105	11,294	4,765	1,067	179	4	10,464	1,492,627	364,344	293,007	695,466	122,909	12,914	3,987	1,492,627	

(b) Includes females permanently separated (legally or otherwise).

18. VICTORIA.—MALES classified according to **RELIGION** in conjunction
(Exclusive of

Code No.	RELIGION.	AGE LAST BIRTHDAY.												
		0-4.	5-9.	10-14.	15-19.	20-24.	25-29.	30-34.	35-39.	40-44.	45-49.	50-54.	55-59.	60-64.
	CHRISTIAN.													
00	Australian Church ..	6	4	..	4	6	5	5	5	4	6	6	2	4
01	Baptist ..	1,297	1,198	1,039	1,201	1,200	1,108	1,114	1,123	932	951	833	814	636
02	Brethren ..	98	88	88	78	72	71	73	84	82	82	68	50	55
03	Catholic, Apostolic ..	9	13	7	15	6	4	7	6	8	8	9	3	6
04	Catholic, Greek ..	88	84	74	106	121	131	146	188	212	231	144	107	84
05	Catholic, Roman (a) ..	7,384	5,730	4,465	4,937	6,055	6,041	6,026	5,542	4,824	4,421	3,643	3,086	2,220
06	Catholic (a) ..	14,237	12,034	11,319	11,440	11,017	9,925	9,507	9,428	8,963	8,418	6,978	5,802	4,408
07	Church of Christ ..	1,288	1,171	1,061	1,182	1,245	1,176	1,182	1,079	898	778	646	674	516
08	Church of England ..	32,788	25,759	22,974	26,496	29,328	28,269	28,250	27,119	25,569	23,679	22,018	20,466	16,116
09	Christadelphian ..	18	19	24	23	26	38	37	31	36	26	28	22	32
10	Christian Scientist ..	58	71	83	109	69	61	62	54	85	86	85	90	67
11	Congregational ..	441	343	275	346	345	353	361	338	331	317	304	337	307
12	Latter Day Saints ..	24	22	20	29	30	22	18	20	13	12	13	11	8
13	Lutheran ..	492	402	372	372	377	381	385	413	373	317	334	271	244
14	Methodist ..	11,090	8,916	7,933	8,809	9,368	8,638	8,610	8,176	7,633	7,008	6,250	6,114	4,772
15	New Church ..	2	5	2	4	..	1	2	5	3	2	2	2	1
16	Presbyterian ..	12,555	10,278	9,023	10,473	11,032	10,359	10,363	10,157	9,750	9,460	8,611	8,142	6,299
17	Protestant, Undefined	1,091	891	743	843	848	896	1,059	1,094	1,061	941	849	819	711
18	Quaker ..	6	1	2	5	4	6	8	7	5	1
19	Salvation Army ..	587	571	551	480	378	304	330	260	278	257	222	209	200
20	Seventh Day Adventist	131	145	118	125	90	94	92	93	69	71	61	58	38
21	Swedenborgian	1
22	Unitarian ..	18	19	18	14	34	33	31	39	33	28	34	62	53
23	Other Christian (in- cluding Christian, Undefined) ..	243	228	217	203	215	228	262	318	282	340	229	218	184
	Total, Christian ..	83,951	67,992	60,408	67,289	71,862	68,138	67,927	65,576	61,445	57,447	51,375	47,364	36,962
	NON-CHRISTIAN.													
24	Buddhist	7	18	8	19	13	4	5	5	4
25	Chinese	2	1	..	1	1	..	1	3
26	Confucian	1	1	4	1	4	4	1	7	3	1	1	4
27	Hebrew ..	601	408	374	448	504	642	588	717	747	691	585	502	337
28	Hindu	2	3	4	2	1	3
29	Mohammedan ..	8	10	6	8	29	80	75	89	71	69	43	31	21
30	Pagan (so returned) ..	1	4	1	3	1	1	..	1	3	5
31	Shinto	1
32	Sikh	2
33	Theosophist	1	1	1	1	3	1	3	6	4	4	3
34	Other Non-Christian	1	1	2	1	2	1	2	..	2	2	1
	Total, Non-Christian	611	419	382	464	551	756	686	830	845	774	641	549	381
	INDEFINITE.													
35	Deist	1	1	2	..	2	1	1
36	No Denomination ..	20	18	22	17	21	21	25	27	24	27	25	20	26
37	Spiritualist ..	1	..	3	3	3	3	3	9	10	23	12	24	19
38	Other, Indefinite ..	195	124	133	154	152	120	130	137	130	132	155	144	117
	Total, Indefinite ..	216	142	158	174	177	145	160	173	166	183	193	188	162
	No RELIGION.													
39	Agnostic ..	2	2	1	13	42	50	41	31	42	38	36	42	30
40	Atheist ..	5	2	9	10	41	60	45	46	60	30	25	18	7
41	Freethinker ..	4	..	2	5	13	10	27	19	33	20	29	26	21
42	Rationalist ..	12	11	11	29	55	60	70	62	63	71	58	60	54
43	Socialist	1	2	..
44	Other, No Religion ..	248	140	94	124	229	287	406	369	398	364	301	256	210
	Total, No Religion	271	155	117	181	380	467	589	527	596	523	450	404	322
x	NO REPLY ..	15,781	9,885	7,673	8,001	8,493	8,582	8,994	8,432	7,807	6,978	5,788	5,292	3,940
	GRAND TOTAL ..	100,330	78,593	68,738	76,109	81,463	78,088	78,356	75,538	70,859	65,905	58,447	53,797	41,767

(a) So described in individual Census Schedules.

with AGE and with CONJUGAL CONDITION: Census, 30th June, 1947.

full-blood Aboriginals.)

AGE LAST BIRTHDAY.										CONJUGAL CONDITION.						Code No.	
65-69.	70-74.	75-79.	80-84.	85-89.	90-94.	95-99.	100 and over.	Not Stated.	TOTAL.	Never Married.		Married. (b)	Widowed.	Divorced.	Not Stated.		TOTAL.
										Under 15 years of age.	15 years of age and over.						
3	6	1	2	1	1	71	10	14	43	3	1	..	71	00
514	335	239	147	49	12	1	..	60	14,803	3,534	3,272	7,466	458	51	22	14,803	01
47	33	25	18	1	4	8	1,125	274	196	603	48	4	..	1,125	02
3	1	10	2	1	3	121	29	30	52	9	..	1	121	03
50	26	10	1	2	..	1	..	39	1,845	246	562	944	66	12	15	1,845	04
1,718	1,249	878	409	159	25	7	..	515	69,334	17,579	19,404	29,295	2,190	505	361	69,334	05
3,560	2,705	1,963	1,012	302	47	9	..	670	133,744	37,590	39,194	52,587	3,640	345	388	133,744	06
307	209	140	88	39	4	1	..	62	13,746	3,520	3,013	6,855	295	50	13	13,746	07
11,862	7,754	5,316	2,937	1,095	183	20	..	2,030	360,028	81,521	82,834	180,517	11,831	2,424	901	360,028	08
9	11	6	5	3	4	398	61	70	261	5	1	..	398	09
55	22	20	6	3	1	7	1,094	212	253	586	33	8	2	1,094	10
231	154	128	80	25	7	35	5,058	1,059	1,060	2,689	215	22	13	5,058	11
7	2	2	..	1	2	256	66	72	114	4	256	12
177	121	88	68	34	7	1	..	15	5,244	1,266	1,466	2,314	174	15	9	5,244	13
3,516	2,446	1,742	1,007	353	70	4	..	419	112,874	27,939	24,930	55,993	3,392	463	157	112,874	14
2	1	..	1	1	36	9	8	16	3	36	15
4,721	3,358	2,435	1,374	465	114	11	..	648	139,628	31,856	33,163	69,223	4,518	589	279	139,628	16
548	396	285	130	45	2	3	..	142	13,397	2,725	2,891	7,124	504	109	44	13,397	17
4	7	2	1	..	1	60	9	8	40	3	60	18
143	108	80	48	15	6	1	..	32	5,060	1,709	1,170	1,997	150	21	13	5,060	19
36	30	17	16	7	1	6	1,298	394	281	580	37	3	3	1,298	20
..	..	1	2	1	1	2	21
39	29	20	12	6	5	527	55	95	347	26	3	1	527	22
131	105	67	31	14	3	35	3,553	688	808	1,888	125	19	25	3,553	23
27,683	19,108	13,475	7,395	2,621	487	59	..	4,738	883,302	212,351	214,794	421,535	27,730	4,645	2,247	883,302	
1	2	2	1	1	90	..	9	71	1	..	9	90	24
4	2	4	3	1	23	..	6	13	..	1	3	23	25
24	9	3	1	70	2	14	52	1	..	1	70	26
215	147	68	37	15	2	68	7,696	1,383	1,817	4,114	284	77	21	7,696	27
5	5	4	29	..	15	9	5	29	28
15	12	9	3	1	..	5	585	24	191	305	17	2	46	585	29
6	9	3	2	40	1	4	29	6	40	30
1	2	..	2	2	31
..	2	..	1	2	32
5	3	2	38	1	14	18	5	38	33
1	16	1	6	9	16	34
277	189	95	45	17	2	1	..	76	8,591	1,412	2,079	4,621	313	80	86	8,591	
1	1	1	11	..	3	7	1	11	35
18	19	16	6	3	6	361	60	81	201	17	2	..	361	36
11	9	8	4	..	1	2	148	4	36	86	17	4	1	148	37
77	42	29	13	5	1	..	1	36	2,027	452	594	849	84	20	28	2,027	38
107	70	53	24	9	2	..	1	44	2,547	516	714	1,143	119	26	29	2,547	
17	15	7	6	1	1	1	..	3	421	5	119	265	20	9	3	421	39
13	3	2	1	4	381	16	120	229	6	7	3	381	40
13	3	4	1	230	6	66	145	8	3	2	230	41
54	32	23	8	3	8	744	34	179	485	35	8	3	744	42
..	3	..	1	2	3	43
127	82	46	13	5	1	38	3,738	482	929	2,108	126	68	25	3,738	44
224	135	82	29	9	2	1	..	53	5,517	543	1,414	3,234	195	95	36	5,517	
2,870	1,939	1,293	667	218	48	6	..	1,223	113,910	33,339	26,766	48,737	3,436	843	789	113,910	x
31,161	21,441	14,998	8,160	2,874	541	67	1	6,134	1,013,867	248,161	245,767	479,270	31,793	5,689	3,187	1,013,867	

(b) Includes males permanently separated (legally or otherwise).

19. VICTORIA.—FEMALES classified according to RELIGION in conjunction
(Exclusive of

Code No.	RELIGION.	AGE LAST BIRTHDAY.												
		0-4.	5-9.	10-14.	15-19.	20-24.	25-29.	30-34.	35-39.	40-44.	45-49.	50-54.	55-59.	60-64.
	CHRISTIAN.													
00	Australian Church ..	4	2	3	4	3	1	2	10	5	2	6	5	6
01	Baptist ..	1,289	1,187	1,029	1,141	1,237	1,224	1,356	1,195	1,071	1,073	1,084	1,124	932
02	Brethren ..	88	100	81	92	77	97	93	98	112	88	109	97	78
03	Catholic, Apostolic ..	2	9	8	6	6	10	5	12	11	13	9	14	12
04	Catholic, Greek ..	88	86	80	84	98	63	68	66	79	86	50	32	16
05	Catholic, Roman (a) ..	7,154	5,303	4,180	4,525	5,506	5,712	5,414	4,582	3,742	3,546	3,047	2,536	1,932
06	Catholic (a) ..	13,718	11,750	11,237	12,067	11,948	10,914	10,778	10,693	10,134	9,822	8,939	7,503	6,138
07	Church of Christ ..	1,217	1,190	1,100	1,261	1,248	1,268	1,340	1,275	1,026	924	1,005	907	753
08	Church of England ..	31,645	24,603	22,160	26,172	30,207	29,172	29,031	26,744	24,215	24,275	23,442	21,757	17,802
09	Christadelphian ..	27	22	29	24	34	47	49	36	27	47	42	36	28
10	Christian Scientist ..	50	63	96	108	106	99	108	108	166	164	225	192	175
11	Congregational ..	446	340	289	354	420	402	455	373	404	418	454	444	435
12	Latter Day Saints ..	30	24	17	18	20	22	21	22	10	21	18	14	16
13	Lutheran ..	482	409	334	344	439	383	377	340	273	267	259	235	205
14	Methodist ..	10,292	8,760	7,704	8,815	9,735	9,148	9,220	8,588	7,795	7,417	7,639	7,190	5,886
15	New Church ..	5	5	2	1	2	3	5	3	2	4	1	1	3
16	Presbyterian ..	11,973	9,779	8,753	10,347	11,879	11,047	11,217	10,625	9,810	9,981	9,849	8,941	7,260
17	Protestant, Undefined	1,038	909	759	772	890	982	1,154	1,114	930	939	904	908	823
18	Quaker ..	4	..	2	5	5	3	6	5	11	9	11	5	8
19	Salvation Army ..	507	563	555	481	418	398	419	363	340	310	313	303	287
20	Seventh Day Adventist	149	132	119	114	122	138	144	132	120	125	119	122	120
21	Swedenborgian	1
22	Unitarian ..	28	17	8	20	26	30	43	39	24	42	47	49	61
23	Other Christian (in- cluding Christian, Undefined) ..	239	206	173	197	231	246	255	271	258	273	205	229	196
	Total, Christian ..	80,475	65,459	58,718	66,952	74,657	71,409	71,560	66,694	60,563	59,844	57,781	52,644	43,172
	NON-CHRISTIAN.													
24	Buddhist ..	1	..	1	1	2	1	1	1	2	..
25	Chinese	1
26	Confucian	1	1	1	1	1	..	1
27	Hebrew ..	579	413	365	399	505	536	600	716	616	578	500	443	338
28	Hindu	1
29	Mohammedan ..	9	9	3	2	6	4	2	3	4	3	1	..	1
30	Pagan (so returned)	2	1	1
31	Shinto	1	1
33	Theosophist ..	1	1	..	2	..	2	2	2	2	3	5	12	5
34	Other Non-Christian	1	1	1	1	1
	Total, Non-Christian	590	424	370	405	513	545	606	724	625	587	508	458	346
	INDEFINITE.													
35	Deist	1
36	No Denomination ..	18	15	22	26	16	22	18	21	20	27	30	26	24
37	Spiritualist ..	6	3	3	..	3	9	9	13	14	26	34	34	33
38	Other, Indefinite ..	189	133	125	118	123	102	109	116	120	104	97	85	82
	Total, Indefinite ..	213	151	150	144	142	133	136	151	154	157	161	145	139
	NO RELIGION.													
39	Agnostic ..	1	..	1	5	28	19	21	14	10	13	24	7	7
40	Atheist ..	4	..	3	9	13	14	18	16	10	11	4	3	1
41	Freethinker ..	1	..	4	7	6	6	6	9	13	11	8	6	6
42	Rationalist ..	10	9	8	18	21	29	43	27	28	35	36	23	17
43	Socialist	1	1
44	Other, No Religion ..	231	133	95	101	108	170	173	155	127	120	98	61	63
	Total, No Religion	247	142	111	140	176	238	261	221	188	191	170	100	95
x	NO REPLY ..	14,884	9,342	7,306	7,035	7,613	7,801	8,131	7,196	5,804	5,261	4,829	4,005	3,149
	GRAND TOTAL ..	96,409	75,518	66,655	74,676	83,101	80,126	80,694	74,986	67,334	66,040	63,449	57,352	46,901

(a) So described in individual Census Schedules.

with AGE and with CONJUGAL CONDITION: Census, 30th June, 1947.
full-blood Aboriginals.)

AGE LAST BIRTHDAY.										CONJUGAL CONDITION.							Code No.
65-69.	70-74.	75-79.	80-84.	85-89.	90-94.	95-99.	100 and over.	Not Stated.	TOTAL.	Never Married.		Married. (b)	Widowed.	Divorced.	Not Stated.	TOTAL.	
										Under 15 years of age.	15 years of age and over.						
8	14	9	1	1	86	9	33	31	9	..	4	86	00
747	557	459	269	119	22	2	..	100	17,217	3,505	3,908	7,945	1,698	103	58	17,217	01
69	63	46	39	22	2	8	1,459	269	417	611	157	4	1	1,459	02
11	7	6	3	1	145	19	54	54	15	2	1	145	03
15	10	5	3	2	12	943	254	153	450	78	6	2	943	04
1,592	1,179	909	489	178	29	3	2	483	62,043	16,637	11,274	28,984	4,495	449	204	62,043	05
5,348	4,491	3,223	1,632	556	90	8	..	763	151,752	36,705	42,102	58,914	12,792	500	739	151,752	06
513	367	270	138	66	15	2	1	90	15,976	3,507	3,145	7,795	1,402	93	34	15,976	07
13,677	9,914	6,842	4,000	1,648	358	60	5	2,145	369,874	78,408	71,521	181,429	34,381	3,055	1,080	369,874	08
30	29	14	7	2	4	534	78	100	298	56	2	..	534	09
138	97	59	28	12	1	12	2,007	209	646	833	271	31	17	2,007	10
353	272	227	130	51	13	36	6,316	1,075	1,713	2,774	675	45	34	6,316	11
7	4	3	3	2	1	273	71	50	129	22	1	..	273	12
146	106	71	45	20	13	1	..	9	4,758	1,225	1,148	2,052	313	12	8	4,758	13
4,630	3,509	2,594	1,513	609	129	18	..	530	121,721	26,756	25,484	57,771	10,815	614	281	121,721	14
2	2	1	41	12	10	16	3	41	15
5,876	4,416	3,386	1,907	770	178	27	2	732	148,755	30,505	34,296	69,040	13,687	768	459	148,755	16
620	458	264	177	85	13	1	..	136	13,876	2,706	2,745	6,833	1,396	146	50	13,876	17
6	5	7	3	2	1	2	100	6	43	39	10	..	2	100	18
209	166	142	73	25	10	1	..	41	5,924	1,625	1,441	2,267	535	25	31	5,924	19
101	84	71	31	19	2	14	1,978	400	444	880	231	12	11	1,978	20
1	1	1	4	..	1	1	2	4	21
36	25	8	8	7	518	53	116	287	49	10	3	518	22
146	136	78	40	20	5	36	3,440	618	843	1,596	349	14	20	3,440	23
34,281	25,912	18,695	10,539	4,215	881	123	10	5,156	929,740	204,652	201,687	431,029	83,439	5,892	3,041	929,740	
..	10	2	..	5	3	10	24
..	1	1	1	25
..	1	7	1	..	4	1	..	1	7	26
233	164	96	51	8	4	70	7,214	1,357	1,194	3,843	716	79	25	7,214	27
1	2	2	2	28
..	47	21	4	22	47	29
..	4	..	2	2	4	30
..	2	1	..	1	2	31
3	4	1	3	1	1	50	2	21	15	11	1	..	50	33
1	..	1	7	..	1	5	1	7	34
238	168	98	54	9	4	72	7,344	1,384	1,222	3,900	732	80	26	7,344	
..	1	1	1	35
22	16	14	4	1	1	4	347	55	113	134	40	3	2	347	36
32	21	12	4	4	3	263	12	50	125	65	9	2	263	37
67	30	27	14	5	1	23	1,670	447	328	744	128	14	9	1,670	38
121	67	53	22	10	2	30	2,281	514	491	1,004	233	26	13	2,281	
5	2	2	159	2	45	98	10	3	1	159	39
1	2	1	2	112	7	18	82	3	2	..	112	40
3	5	1	1	1	94	5	22	53	12	2	..	94	41
13	12	7	3	339	27	69	209	24	9	1	339	42
..	2	2	2	43
41	29	5	12	13	1,735	459	289	875	93	16	3	1,735	44
63	50	14	13	21	2,441	500	443	1,319	142	32	5	2,441	
2,198	1,492	992	626	229	64	9	..	1,062	99,028	31,532	16,009	44,704	5,618	744	421	99,028	x
86,901	27,689	19,852	11,254	4,463	951	132	10	6,341	1,040,834	238,582	219,852	481,956	90,164	6,774	3,506	1,040,834	

(b) Includes females permanently separated (legally or otherwise).

20. QUEENSLAND.—MALES classified according to RELIGION in conjunction

(Exclusive of

Code No.	RELIGION.	AGE LAST BIRTHDAY.												
		0-4.	5-9.	10-14.	15-19.	20-24.	25-29.	30-34.	35-39.	40-44.	45-49.	50-54.	55-59.	60-64.
CHRISTIAN.														
00	Australian Church ..	1	2	1	1	1	..	1	2
01	Baptist ..	816	682	550	670	640	622	623	560	494	454	399	415	354
02	Brethren ..	123	118	116	130	123	95	102	92	66	87	73	73	80
03	Catholic, Apostolic ..	11	6	3	3	5	9	8	6	4	2	5	3	5
04	Catholic, Greek ..	109	118	117	160	134	87	111	140	165	185	171	116	99
05	Catholic, Roman (a) ..	6,923	5,683	4,808	4,881	5,419	5,413	5,074	4,682	4,324	4,193	3,602	3,121	2,202
06	Catholic (a) ..	6,631	5,754	5,604	5,579	5,108	4,651	4,347	4,265	4,009	3,992	3,280	2,863	2,064
07	Church of Christ ..	280	286	229	184	225	246	205	233	173	126	129	111	82
08	Church of England ..	19,858	16,326	14,198	15,263	15,911	16,090	15,852	15,396	13,224	11,981	10,853	10,474	8,480
09	Christadelphian ..	25	33	42	35	47	31	40	42	39	42	34	38	25
10	Christian Scientist ..	29	32	29	39	39	22	24	23	24	30	34	33	21
11	Congregational ..	399	330	277	287	335	306	330	296	266	237	199	220	189
12	Latter Day Saints ..	25	26	23	25	14	18	10	21	8	11	9	9	6
13	Lutheran ..	1,191	980	964	978	861	856	834	769	672	622	525	543	440
14	Methodist ..	6,914	5,668	4,843	5,002	5,158	4,986	4,933	4,593	3,737	3,559	3,051	2,968	2,291
15	New Church ..	1	1	..	1	..	1	1	2	1	4	1
16	Presbyterian ..	6,354	5,036	4,341	4,592	4,796	4,720	4,751	4,344	3,997	3,837	3,455	3,402	2,705
17	Protestant, Undefined ..	362	337	301	331	275	289	332	371	374	357	339	380	319
18	Quaker ..	3	1	1	3	..	7	1	4	2	5	2	5	5
19	Salvation Army ..	371	302	321	221	206	189	167	155	147	125	108	102	86
20	Seventh Day Adventist ..	145	152	149	115	63	84	75	83	63	70	44	60	39
21	Swedenborgian	1	1	..	2
22	Unitarian ..	1	2	..	2	..	3	3
23	Other Christian (including Christian, undefined) ..	486	505	415	391	314	306	338	336	378	344	267	234	200
	Total, Christian ..	51,058	42,378	37,332	38,891	39,673	39,029	38,158	36,416	32,168	30,261	26,583	25,177	19,698
NON-CHRISTIAN.														
24	Buddhist	3	2	2	1	..	3	1	..	1
25	Chinese	1	1	..	1	1	..	1	3
26	Confucian	1	3	1	1	1
27	Hebrew ..	34	27	32	35	41	43	33	37	55	37	43	50	25
28	Hindu ..	1	2	2	1	2	4	1	3	1	3	2	1	11
29	Mohammedan ..	29	25	21	21	23	45	44	50	34	34	31	30	20
30	Pagan (so returned)	1	..	1	1	1
32	Sikh	4	2
33	Theosophist	1	..	1	1	2	2	8
34	Other Non-Christian ..	1	1	3	..	2	2	..	1
	Total, Non-Christian	65	54	55	59	69	99	87	98	93	81	81	85	71
INDEFINITE.														
35	Deist
36	No Denomination ..	18	15	24	16	13	12	14	24	25	22	17	14	14
37	Spiritualist	1	1	4	1	2	1	7	6	4	12	7
38	Other, Indefinite ..	181	97	72	82	74	75	93	84	74	77	88	79	60
	Total, Indefinite ..	199	112	97	99	91	88	109	109	106	105	109	105	81
NO RELIGION.														
39	Agnostic ..	2	..	3	5	9	13	22	13	15	15	14	18	10
40	Atheist	1	1	4	27	28	24	27	32	15	15	15	8
41	Freethinker ..	3	2	6	7	6	11	10	9	14	19	20	18	25
42	Rationalist ..	3	2	3	5	15	10	11	10	20	24	23	30	16
43	Socialist	2	..	1
44	Other, No Religion ..	110	87	76	72	111	157	174	225	192	229	170	192	129
	Total, No Religion	118	92	89	93	168	219	241	284	273	302	244	273	189
x	No REPLY ..	9,160	6,204	4,896	4,887	5,007	5,041	5,020	4,950	4,367	4,020	3,580	3,54	2,589
	GRAND TOTAL ..	60,600	48,840	42,469	44,029	45,008	44,476	43,615	41,857	37,007	34,769	30,597	28,894	22,628

(a) So described in individual Census Schedules.

with AGE and with CONJUGAL CONDITION: Census, 30th June, 1947.
full-blood Aborigines.)

AGE LAST BIRTHDAY.										CONJUGAL CONDITION.							Code No.
65-69.	70-74.	75-79.	80-84.	85-89.	90-94.	95-99.	100 and over.	Not Stated.	TOTAL.	Never Married.		Married. (b)	Widowed.	Divorced.	Not Stated.	TOTAL.	
										Under 15 years of age.	15 years of age and over.						
..	..	1	1	11	4	2	4	1	11	00
207	204	122	49	26	4	40	7,931	2,048	1,803	3,776	253	39	12	7,931	01
45	50	32	9	8	7	1,429	357	343	691	36	1	1	1,429	02
6	2	2	1	..	1	82	20	16	45	1	82	03
55	21	16	5	1	2	21	1,833	344	653	759	46	14	17	1,833	04
1,548	1,002	660	323	116	25	4	..	447	64,450	17,414	19,842	24,832	1,640	380	342	64,450	05
1,418	935	686	374	128	21	6	..	330	62,045	17,989	18,714	23,531	1,515	135	161	62,045	06
78	48	32	16	5	22	2,710	795	547	1,295	60	11	2	2,710	07
6,012	3,921	2,584	1,378	499	91	7	2	1,261	199,661	50,382	50,536	91,255	5,826	1,098	564	199,661	08
20	13	19	8	1	1	4	539	100	97	314	27	..	1	539	09
21	22	10	4	2	438	90	111	221	16	438	10
165	101	86	32	15	5	2	..	23	4,100	1,006	975	1,955	140	17	7	4,100	11
2	4	1	1	213	74	49	84	1	..	5	213	12
376	233	158	107	43	6	1	1	62	11,222	3,135	3,053	4,624	352	38	20	11,222	13
1,609	999	639	306	111	19	4	..	264	61,654	17,425	14,569	27,990	1,370	222	78	61,654	14
..	1	2	1	17	2	3	11	1	17	15
1,812	1,250	894	488	147	35	5	..	332	61,293	15,731	14,858	28,605	1,715	252	132	61,293	16
256	168	119	69	18	2	71	5,070	1,000	1,232	2,590	189	33	26	5,070	17
4	2	..	1	1	47	5	8	30	4	47	18
62	57	33	30	11	3	15	2,711	994	615	1,016	73	13	..	2,711	19
31	24	31	9	9	1	9	1,256	446	232	534	41	2	1	1,256	20
..	2	..	1	7	..	3	4	7	21
2	2	18	1	4	12	1	18	22
145	79	50	33	18	1	46	4,886	1,406	1,129	2,188	125	21	17	4,886	23
13,874	9,140	6,178	3,243	1,157	217	29	3	2,960	493,623	130,768	129,394	216,366	13,432	2,276	1,387	493,623	
5	5	4	5	1	2	1	36	..	18	10	8	36	24
2	2	4	1	17	..	2	11	2	..	2	17	25
9	12	9	1	..	2	40	..	5	31	3	..	1	40	26
13	16	4	6	..	1	3	535	93	138	284	14	5	1	535	27
8	4	1	1	1	6	55	5	17	16	7	..	10	55	28
19	20	15	10	2	1	1	..	5	480	75	120	188	29	1	67	480	29
1	..	1	..	1	8	..	5	3	8	30
1	2	4	13	..	4	7	2	13	32
3	2	2	3	..	1	1	27	..	6	16	5	27	33
..	..	1	1	12	1	5	4	..	2	..	12	34
61	63	45	26	5	6	2	..	18	1,223	174	320	570	70	8	81	1,223	
..	1	1	1	1	53
9	7	9	3	2	258	57	49	139	7	3	3	258	36
5	4	3	1	1	2	62	1	14	37	8	1	1	62	37
50	30	26	11	3	2	26	1,284	350	377	470	44	16	27	1,284	38
64	42	38	15	4	2	30	1,605	408	440	646	60	20	31	1,605	
17	15	16	1	3	2	193	5	58	107	17	5	1	193	39
10	2	1	..	1	4	215	2	94	105	4	8	2	215	40
13	9	5	1	..	2	180	11	55	92	14	6	2	180	41
23	18	16	7	1	1	1	239	8	69	126	29	5	2	239	42
..	1	4	..	2	2	4	43
110	63	43	17	5	2	26	2,190	273	700	1,088	89	28	12	2,190	44
173	107	81	26	10	5	34	3,021	299	978	1,520	153	52	19	3,021	
1,820	1,210	741	358	144	31	9	2	709	67,999	20,260	18,167	26,580	2,000	482	510	67,999	x
15,992	10,562	7,083	3,668	1,320	261	40	5	3,751	567,471	151,909	149,299	245,682	15,715	2,838	2,028	567,471	

(b) Includes males permanently separated (legally or otherwise).

21. QUEENSLAND.—FEMALES classified according to RELIGION in conjunction

(Exclusive of

Code No.	RELIGION.	AGE LAST BIRTHDAY.												
		0-4.	5-9.	10-14.	15-19.	20-24.	25-29.	30-34.	35-39.	40-44.	45-49.	50-54.	55-59.	60-64.
CHRISTIAN.														
00	Australian Church ..	5	4	7	6	4	3	1	1	1
01	Baptist ..	791	650	577	641	635	642	636	589	500	483	455	493	411
02	Brethren ..	115	136	136	124	140	121	121	104	120	110	103	101	90
03	Catholic, Apostolic ..	5	6	5	2	2	1	7	5	4	5	5	10	4
04	Catholic, Greek ..	129	107	120	134	106	70	74	108	74	89	65	44	29
05	Catholic, Roman (a) ..	6,511	5,439	4,478	4,564	4,797	4,701	4,571	4,049	3,226	3,203	2,680	2,190	1,637
06	Catholic (a) ..	6,444	5,601	5,642	6,008	5,824	5,187	5,144	4,976	4,619	4,616	4,158	3,456	2,669
07	Church of Christ ..	276	232	205	242	267	256	247	235	198	169	140	132	120
08	Church of England ..	19,147	15,610	13,622	14,873	15,214	15,262	15,147	13,486	11,530	11,388	10,766	9,434	7,702
09	Christadelphian ..	41	34	31	53	42	36	41	56	46	58	31	32	25
10	Christian Scientist ..	30	24	38	51	26	31	31	40	58	70	66	59	75
11	Congregational ..	375	303	274	290	297	351	319	313	274	263	276	295	244
12	Latter Day Saints ..	23	30	19	13	11	16	14	19	15	20	13	10	5
13	Lutheran ..	1,152	981	905	886	823	782	746	713	565	516	465	416	356
14	Methodist ..	6,654	5,524	4,893	4,969	5,055	5,063	5,149	4,312	3,700	3,555	3,425	3,103	2,486
15	New Church	2	..	1	2	1	2	..	3	1	1
16	Presbyterian ..	6,162	4,686	4,103	4,570	4,937	4,826	4,748	4,290	3,763	3,650	3,596	3,266	2,482
17	Protestant, Undefined ..	350	314	275	250	236	292	349	329	330	303	290	315	247
18	Quaker ..	4	2	..	4	7	6	2	2	2	5	3	4	..
19	Salvation Army ..	322	311	287	264	213	199	230	191	175	149	145	140	104
20	Seventh Day Adventist ..	151	138	126	107	97	127	111	95	87	99	89	79	72
21	Swedenborgian	1	1	2	1
22	Unitarian ..	1	1	1	1	1	..	1	1	..	1
23	Other Christian (including Christian, Undefined) ..	494	439	446	367	323	326	340	312	320	280	217	197	162
	Total, Christian ..	49,182	40,573	36,190	38,420	39,059	38,300	38,029	34,225	29,608	29,035	26,994	23,777	18,922
NON-CHRISTIAN.														
24	Buddhist	1	..	1	2	1
26	Confucian	1	1	..
27	Hebrew ..	25	26	20	37	34	28	39	47	38	45	34	33	28
28	Hindu	1	1
29	Mohammedan ..	25	29	22	23	13	14	8	5	6	5	3	1	1
31	Shinto	1
33	Theosophist	2	1	3	2	1	6	5	1
34	Other Non-Christian ..	1	2	2	1	..	1
	Total, Non-Christian ..	51	57	44	63	49	43	51	57	47	51	44	40	30
INDEFINITE.														
36	No Denomination ..	18	25	25	13	18	12	23	19	17	18	16	14	16
37	Spiritualist ..	3	2	1	2	3	1	3	..	6	8	8	10	10
38	Other, Indefinite ..	161	91	82	63	81	81	75	60	46	45	46	47	45
	Total, Indefinite ..	182	118	108	78	102	94	101	79	69	71	70	71	71
NO RELIGION.														
39	Agnostic ..	1	1	..	2	5	10	5	8	8	3	..	6	..
40	Atheist	1	1	5	9	4	7	2	2	3	2	..
41	Freethinker ..	1	2	4	4	..	3	5	5	2	4	6
42	Rationalist ..	4	5	5	5	7	2	3	7	8	11	6	3	4
44	Other, No Religion ..	127	73	51	55	62	84	68	72	58	58	47	32	28
	Total, No Religion ..	133	79	57	65	83	109	80	97	81	79	58	47	38
x	NO REPLY ..	8,734	5,752	4,631	4,109	3,910	4,185	4,344	3,630	2,890	2,800	2,393	2,002	1,587
	GRAND TOTAL ..	58,282	46,579	41,030	42,735	43,203	42,731	42,605	38,088	32,695	32,036	29,559	25,937	20,648

(a) So described in individual Census Schedules.

with AGE and with CONJUGAL CONDITION: Census, 30th June, 1947.
full-blood Aboriginals.)

AGE LAST BIRTHDAY.										CONJUGAL CONDITION.						Code No.	
65-69.	70-74.	75-79.	80-84.	85-89.	90-94.	95-99.	100 and over.	Not Stated.	TOTAL.	Never Married.		Married. (b)	Widowed.	Divorced.	Not Stated.		TOTAL.
										Under 15 years of age.	15 years of age and over.						
								1	33	16	10	6			1	33	00
347	257	178	90	31	14	1	..	47	8,468	2,018	1,682	3,951	768	32	17	8,468	01
79	55	34	21	8	6	1	..	12	1,737	387	478	719	144	5	4	1,737	02
6	6	3	1	2	2	81	16	20	36	8	1	..	81	03
26	10	4	4	2	8	1,203	356	193	570	78	4	2	1,203	04
1,186	840	552	287	104	17	1	..	372	55,405	16,428	10,097	24,964	3,455	306	155	55,405	05
1,972	1,485	1,114	522	185	38	7	..	385	70,052	17,687	19,107	27,198	5,567	189	304	70,052	06
108	81	34	26	7	1	1	..	30	3,007	713	532	1,481	254	20	7	3,007	07
5,884	3,977	2,639	1,389	574	118	15	1	1,182	188,960	48,379	33,904	89,954	15,095	1,172	456	188,960	08
17	18	13	17	3	4	598	106	119	322	50	..	1	598	09
66	46	32	11	3	4	761	92	201	344	116	7	1	761	10
198	156	113	61	22	3	19	4,446	952	1,015	2,040	410	16	13	4,446	11
5	5	3	..	1	1	223	72	32	99	20	223	12
257	196	121	70	28	12	1	..	31	10,022	3,038	1,820	4,535	539	30	10	10,022	13
1,849	1,252	799	404	158	39	14	..	265	62,668	17,071	11,357	29,416	4,461	267	96	62,668	14
2	2	2	1	20	2	7	8	2	..	1	20	15
1,870	1,373	944	483	185	40	6	..	331	60,311	14,951	12,043	28,282	4,662	259	114	60,311	16
206	174	96	37	15	5	60	4,473	939	782	2,276	421	40	15	4,473	17
7	5	1	3	2	59	6	18	28	6	..	1	59	18
92	77	48	42	13	4	1	..	16	3,023	920	685	1,157	237	18	6	3,023	19
51	53	34	21	5	1	1	..	8	1,552	415	256	735	139	6	1	1,552	20
..	1	..	1	7	1	1	4	1	7	21
3	1	1	13	1	1	8	3	13	22
129	91	60	30	7	2	40	4,582	1,379	790	2,103	283	13	14	4,582	23
14,360	10,161	6,825	3,520	1,353	300	49	1	2,821	481,704	125,945	95,150	220,236	36,768	2,385	1,220	481,704	
1	1	7	..	1	4	2	7	24
..	2	2	2	26
22	10	3	3	1	3	476	71	99	234	64	4	4	476	27
..	1	3	3	3	28
4	1	1	161	76	31	45	7	1	1	161	29
..	1	..	1	1	31
3	5	2	4	35	..	13	14	8	35	33
..	7	5	..	2	7	34
30	16	5	7	2	5	692	152	145	304	81	5	5	692	
8	8	3	3	1	257	68	53	113	19	3	1	257	36
11	4	2	2	..	1	77	6	9	38	21	3	..	77	37
26	28	11	6	4	2	20	1,020	334	175	431	66	7	7	1,020	38
45	40	16	11	4	3	21	1,354	408	237	582	106	13	8	1,354	
3	3	3	58	2	22	25	5	4	..	58	39
2	38	1	6	26	..	3	2	38	40
1	37	1	6	27	2	1	..	37	41
5	6	6	..	1	88	14	18	49	6	1	..	88	42
22	8	9	1	7	862	251	132	433	35	10	1	862	44
33	17	18	..	1	1	7	1,083	269	184	560	48	19	3	1,083	
1,091	739	436	221	90	16	3	1	547	54,111	19,117	8,080	23,591	2,797	353	173	54,111	x
15,559	10,973	7,300	3,759	1,450	320	52	2	3,401	538,944	145,891	103,796	245,273	39,800	2,775	1,409	538,944	

(b) Includes females permanently separated (legally or otherwise).

22. SOUTH AUSTRALIA.—MALES classified according to **RELIGION** in conjunction
(Exclusive of

Code No.	RELIGION.	AGE LAST BIRTHDAY.												
		0-4.	5-9.	10-14.	15-19.	20-24.	25-29.	30-34.	35-39.	40-44.	45-49.	50-54.	55-59.	60-64.
CHRISTIAN.														
01	Baptist	757	624	544	614	656	631	685	643	553	517	459	523	464
02	Brethren	12	8	5	10	14	14	12	11	6	7	9	11	9
03	Catholic, Apostolic	2	1	2	1	..
04	Catholic, Greek	62	77	61	62	47	46	42	62	100	109	59	31	37
05	Catholic, Roman (a)	1,385	990	769	954	1,244	1,155	1,172	1,087	965	966	812	703	522
06	Catholic (a)	2,825	2,189	2,072	2,086	2,062	1,912	1,938	1,796	1,662	1,694	1,478	1,316	1,002
07	Church of Christ	728	677	596	666	678	607	662	613	578	444	414	396	289
08	Church of England	9,097	6,588	5,675	6,383	7,047	7,348	7,495	7,175	6,407	5,698	5,432	5,492	4,605
09	Christadelphian	21	30	21	17	15	25	30	40	34	22	14	21	13
10	Christian Scientist	14	13	13	8	12	14	10	7	14	8	15	6	11
11	Congregational	624	515	444	473	480	483	480	482	434	390	348	344	325
12	Latter Day Saints	6	7	5	6	16	9	9	2	4	2	2	3	2
13	Lutheran	1,543	1,186	1,152	1,184	1,175	1,078	1,077	1,010	870	754	726	774	610
14	Methodist	8,751	6,942	5,706	6,355	7,036	6,680	6,683	6,194	5,216	4,647	4,318	4,476	3,710
15	New Church	1	2	2	3	..	2	1	2	2	1	2	1
16	Presbyterian	1,053	787	645	767	962	947	927	843	848	820	746	709	666
17	Protestant, Undefined	367	295	240	278	254	243	303	336	398	326	241	322	282
18	Quaker	5	1	..	2	1	2	3	4	6	1	3	..	2
19	Salvation Army	277	279	260	210	141	148	162	142	121	119	84	125	120
20	Seventh Day Adventist	58	48	52	50	26	36	43	36	31	30	30	25	27
22	Unitarian	7	11	3	3	8	6	15	16	8	7	8	11	10
23	Other Christian (including Christian, Undefined)	105	100	77	84	72	79	95	103	119	103	91	83	64
	Total, Christian ..	27,697	21,370	18,342	20,214	21,949	21,463	21,845	20,603	18,377	16,666	15,292	15,374	12,771
NON-CHRISTIAN.														
24	Buddhist	1	..	1	1	1
25	Chinese
26	Confucian	1	..
27	Hebrew	16	14	9	10	12	17	15	28	23	20	13	25	11
28	Hindu	1	1	1
29	Mohammedan	6	3	5	6	12	13	12	9	14	7	14	6	9
30	Pagan (so returned)	1	4	1	2	..	1
31	Shinto	1
33	Theosophist	2	1	..	2	2
34	Other Non-Christian	1	1
	Total, Non-Christian ..	23	18	15	16	26	35	31	38	41	28	29	34	23
INDEFINITE.														
35	Deist	1
36	No Denomination	18	16	9	12	13	18	21	17	15	17	14	10	19
37	Spiritualist	1	..	2	1	..	2	..	4	5	2	4	3	3
38	Other, Indefinite	68	38	40	41	56	71	84	65	60	52	58	62	47
	Total, Indefinite ..	87	54	51	54	70	91	105	86	80	71	76	75	69
NO RELIGION.														
39	Agnostic	4	1	1	1	7	16	8	8	4	4	10	7	9
40	Atheist	2	..	1	6	9	18	12	17	7	4	1	3	1
41	Freethinker	3	1	1	4	4	6	4	7	8	6	7	3
42	Rationalist	2	1	1	1	5	8	7	11	4	9	10	16	13
43	Socialist
44	Other, No Religion	62	29	17	34	57	74	79	91	81	79	67	53	45
	Total, No Religion ..	70	34	21	43	82	120	112	131	103	104	94	86	71
x	NO REPLY ..	6,425	3,541	2,640	2,754	2,991	3,248	3,306	3,043	2,626	2,306	2,040	2,028	1,781
	GRAND TOTAL ..	34,302	25,017	21,069	23,081	25,118	24,957	25,399	23,901	21,227	19,175	17,531	17,597	14,715

(a) So described in individual Census Schedules.

with AGE and with CONJUGAL CONDITION: Census, 30th June, 1947.

full-blood Aborigines.)

AGE LAST BIRTHDAY.										CONJUGAL CONDITION.						Code No.	
65-69.	70-74.	75-79.	80-84.	85-89.	90-94.	95-99.	100 and over.	Not Stated.	TOTAL.	Never Married.		Married. (b)	Widowed.	Divorced.	Not Stated.		TOTAL.
										Under 15 years of age.	15 years of age and over.						
323	215	142	83	33	7	1	..	39	8,513	1,925	1,639	4,618	274	47	10	8,513	01
11	3	4	4	4	3	157	25	28	93	10	..	1	157	02
..	6	2	..	3	..	1	..	6	03
11	14	3	11	200	216	389	21	5	3	834	04
339	259	150	86	29	6	98	13,691	3,144	3,912	5,991	453	127	64	13,691	05
749	497	352	182	66	8	..	1	123	26,010	7,086	7,107	10,925	738	97	57	26,010	06
230	151	120	39	14	2	32	7,936	2,001	1,587	4,132	179	34	3	7,936	07
3,254	2,061	1,245	646	266	63	10	1	499	92,487	21,360	19,193	48,089	2,943	740	162	92,487	08
11	6	4	3	..	1	328	72	44	202	9	1	..	328	09
11	4	2	2	164	40	28	91	4	1	..	164	10
243	149	110	67	25	7	14	6,437	1,533	1,259	3,365	202	24	4	6,437	11
..	..	4	77	18	23	35	1	77	12
499	353	235	106	54	10	1	..	45	14,442	3,881	3,729	6,354	428	34	16	14,442	13
2,657	1,732	1,055	557	230	38	5	..	335	83,323	21,399	17,284	41,940	2,226	394	80	83,323	14
1	..	1	2	23	3	8	10	2	23	15
450	317	201	101	50	9	3	..	96	11,947	2,485	2,604	6,382	401	52	23	11,947	16
187	111	88	41	16	5	20	4,353	902	833	2,413	164	31	10	4,353	17
3	1	4	1	3	1	43	6	7	25	5	43	18
92	64	54	18	13	3	11	2,443	816	544	983	78	19	3	2,443	19
19	14	8	3	..	1	2	539	158	91	271	15	2	2	539	20
14	7	8	4	1	147	21	21	95	7	3	..	147	22
54	28	22	17	2	4	23	1,325	282	295	707	35	3	3	1,325	23
9,158	5,986	3,812	1,962	806	164	20	2	1,352	275,225	67,409	60,452	137,113	8,195	1,615	441	275,225	
1	5	1	2	1	1	5	24
..	1	1	..	1	1	25
..	1	2	..	1	2	26
14	8	5	1	1	2	244	39	54	137	9	4	1	244	27
..	3	6	..	5	1	6	28
2	8	6	2	2	1	1	..	76	214	14	107	36	4	..	53	214	29
..	9	1	1	7	9	30
..	1	1	1	31
3	1	12	..	3	7	2	12	33
..	2	..	1	1	2	34
20	17	11	5	3	1	1	..	81	496	56	175	191	15	4	55	496	
..	2	3	..	1	1	3	35
7	6	5	1	218	43	51	114	9	1	..	218	36
4	2	1	2	36	3	6	24	2	1	..	36	37
46	25	14	13	2	4	846	146	296	354	26	7	17	846	38
57	33	20	16	2	6	1,103	192	354	493	37	10	17	1,103	
2	1	5	88	6	18	57	4	3	..	88	39
..	1	82	3	28	49	1	1	..	82	40
5	6	..	2	1	68	4	17	42	2	1	2	68	41
9	5	5	1	108	4	22	77	2	3	..	108	42
..	1	1	1	1	43
24	14	13	7	3	4	833	108	205	468	32	15	5	833	44
40	26	23	10	4	1	5	1,180	125	290	694	41	23	7	1,180	
1,282	839	489	241	88	24	1	..	334	42,027	12,606	9,401	18,199	1,309	373	139	42,027	x
10,557	6,901	4,355	2,234	903	190	22	2	1,778	320,031	80,388	70,672	156,690	9,597	2,025	659	320,031	

(b) Includes males permanently separated (legally or otherwise).

23. SOUTH AUSTRALIA.—FEMALES classified according to RELIGION in conjunction

(Exclusive of

Code No.	RELIGION.	AGE LAST BIRTHDAY.												
		0-4.	5-9.	10-14.	15-19.	20-24.	25-29.	30-34.	35-39.	40-44.	45-49.	50-54.	55-59.	60-64.
	CHRISTIAN.													
01	Baptist	747	678	545	658	733	713	733	699	595	607	616	645	615
02	Brethren	6	5	10	10	21	18	10	9	5	15	13	22	23
03	Catholic, Apostolic ..	1	1	1	1	1	1	2	..
04	Catholic, Greek	78	83	83	81	64	45	52	57	45	33	22	19	8
05	Catholic, Roman (a) ..	1,321	886	795	852	1,051	995	998	861	761	714	615	536	416
06	Catholic (a)	2,763	2,256	1,952	2,256	2,381	2,260	2,143	2,015	1,871	1,942	1,882	1,637	1,316
07	Church of Christ	713	630	584	656	709	732	747	670	587	549	587	500	382
08	Church of England	8,595	6,194	5,302	6,355	7,748	7,578	7,726	7,253	5,951	5,943	6,095	5,762	5,120
09	Christadelphian	21	28	23	21	22	30	41	41	29	29	26	25	18
10	Christian Scientist	8	11	10	6	17	13	14	13	17	14	29	28	20
11	Congregational	618	524	407	478	539	548	579	545	464	470	463	426	417
12	Latter Day Saints	4	6	6	6	5	5	9	8	2	1	5	5	6
13	Lutheran	1,419	1,161	1,097	1,202	1,259	1,181	1,080	967	799	778	788	690	598
14	Methodist	8,512	6,396	5,581	6,496	7,460	7,066	6,800	6,218	5,232	4,865	5,140	4,920	4,146
15	New Church	1	..	1	2	..	1	..	1	1	4	1	..	4
16	Presbyterian	1,041	739	641	762	1,005	1,054	965	909	779	777	783	741	677
17	Protestant, Undefined ..	365	298	257	235	243	293	353	375	334	284	292	298	277
18	Quaker	5	5	2	1	2	2	2	4	5	5	4	7	2
19	Salvation Army	258	239	233	241	179	159	172	162	136	139	138	145	131
20	Seventh Day Adventist ..	61	52	44	48	50	46	45	51	50	33	45	43	46
21	Swedenborgian	1	1
22	Unitarian	10	11	4	2	3	14	16	7	11	12	15	15	16
23	Other Christian (including Christian, Undefined) ..	87	93	93	68	75	85	113	90	100	74	82	78	76
	Total, Christian ..	26,634	20,296	17,670	20,437	23,566	22,839	22,598	20,955	17,775	17,289	17,642	16,545	14,314
	NON-CHRISTIAN.													
24	Buddhist	1	1	1	1
27	Hebrew	11	6	4	8	8	14	19	22	17	15	13	22	21
28	Hindu
29	Mohammedan	7	4	5	5	6	3	4	3	3	2	1	2	2
30	Pagan (so returned)	2	..	1	1	1
33	Theosophist	3	2	..	2	..
34	Other Non-Christian	1
	Total, Non-Christian ..	19	12	9	15	15	17	24	27	25	19	15	26	25
	INDEFINITE.													
35	Deist	1	1
36	No Denomination	19	16	6	11	19	19	17	16	11	20	19	23	14
37	Spiritualist	2	1	1	1	1	2	1	5	2	8	12	15	5
38	Other, Indefinite	86	55	49	48	59	66	38	57	41	42	50	49	40
	Total, Indefinite ..	107	72	57	60	79	87	56	78	55	70	81	87	59
	NO RELIGION.													
39	Agnostic	2	..	4	..	1	3	3	1	5	5	1	2	2
40	Atheist	1	1	1	..	2	3	3	4
41	Freethinker	2	1	1	3	1	1	1	1
42	Rationalist	1	..	1	6	3	..	1	3	2	4	4	9	3
44	Other, No Religion	52	19	21	23	27	27	32	17	33	28	12	12	12
	Total, No Religion ..	56	22	28	30	33	33	42	26	41	38	17	23	18
x	NO REPLY ..	6,071	3,160	2,379	2,452	2,682	2,847	2,882	2,528	1,911	1,784	1,773	1,560	1,305
	GRAND TOTAL ..	32,887	23,562	20,143	22,994	26,375	25,823	25,602	23,614	19,807	19,200	19,528	18,241	15,721

(a) So described in individual Census Schedules.

with AGE and with CONJUGAL CONDITION: Census, 30th June, 1947.

full-blood Aborigines.)

AGE LAST BIRTHDAY.										CONJUGAL CONDITION.						Code No.	
65-69.	70-74.	75-79.	80-84.	85-89.	90-94.	95-99.	100 and over.	Not Stated.	TOTAL.	Never Married.		Married. (b)	Widowed.	Divorced.	Not Stated.		TOTAL.
										Under 15 years of age.	15 years of age and over.						
465	370	249	118	68	12	1	..	51	9,918	1,970	2,146	4,779	952	48	23	9,918	01
12	8	15	6	6	..	1	..	2	217	21	68	87	39	1	1	217	02
..	8	2	..	3	2	8	03
9	5	3	6	693	244	121	292	34	1	1	693	04
286	231	156	76	40	6	1	..	75	11,672	3,002	2,048	5,607	878	111	26	11,672	05
1,061	772	522	260	148	28	4	..	148	29,617	6,971	7,701	12,239	2,506	98	102	29,617	06
333	242	153	76	35	10	1	..	45	8,941	1,927	1,616	4,578	754	55	11	8,941	07
3,745	2,565	1,681	957	408	117	15	2	552	95,664	20,091	17,331	48,388	8,787	843	224	95,664	08
11	14	9	2	1	3	394	72	69	216	33	2	2	394	09
17	15	5	2	2	241	29	65	108	33	4	2	241	10
345	253	213	113	56	9	12	7,479	1,549	1,656	3,513	717	28	16	7,479	11
1	4	1	74	16	12	41	5	74	12
468	310	202	163	50	12	1	..	46	14,271	3,677	3,136	6,413	1,000	29	16	14,271	13
3,136	2,120	1,445	862	356	81	13	..	345	87,190	20,489	16,209	43,039	6,840	492	121	87,190	14
3	1	1	1	22	2	5	10	2	2	1	22	15
516	366	295	169	63	18	2	..	55	12,357	2,421	2,652	6,087	1,091	69	37	12,357	16
217	132	97	47	20	6	1	..	32	4,456	920	776	2,251	436	59	14	4,456	17
2	3	..	1	..	1	1	54	12	10	27	4	..	1	54	18
114	90	72	43	22	5	1	..	7	2,687	730	585	1,071	288	10	3	2,687	19
37	27	28	14	8	2	730	157	131	337	96	6	3	730	20
..	2	..	1	1	2	21
20	18	4	7	1	186	25	48	85	26	1	1	186	22
62	48	19	15	5	8	1,271	273	274	623	92	5	4	1,271	23
10,860	7,594	5,169	2,932	1,290	305	41	3	1,390	288,144	64,600	56,660	139,795	24,614	1,864	611	288,144	
..	4	1	..	3	4	24
15	8	6	1	210	21	36	115	35	3	..	210	27
..	..	1	1	..	1	1	28
1	..	1	49	16	9	24	49	29
..	7	2	2	3	7	30
2	3	1	15	..	4	8	3	15	33
..	1	1	1	34
18	11	8	1	1	287	40	52	154	38	3	..	287	
..	1	3	1	..	2	3	35
20	7	6	3	2	3	251	41	64	110	34	2	..	251	36
5	6	4	1	72	4	10	46	10	2	..	72	37
30	24	13	10	5	1	2	..	5	770	190	199	321	50	6	4	770	38
55	37	23	13	7	1	2	..	10	1,096	236	273	479	94	10	4	1,096	
2	31	6	3	20	2	31	39
..	1	1	17	3	3	9	1	1	..	17	40
1	2	14	3	2	7	2	14	41
2	2	41	2	9	28	2	41	42
10	5	3	1	1	335	92	59	156	22	2	4	335	44
15	10	3	1	2	438	106	76	220	29	3	4	438	
1,051	660	401	207	90	27	2	..	305	36,077	11,610	5,453	16,558	2,081	284	91	36,077	x
11,999	8,312	5,604	3,154	1,387	333	45	3	1,708	326,042	76,592	62,514	157,206	26,856	2,164	710	326,042	

(b) Includes females permanently separated (legally or otherwise).

24. WESTERN AUSTRALIA.—MALES classified according to RELIGION in conjunction

(Exclusive of

Code No.	RELIGION.	AGE LAST BIRTHDAY.												
		0-4.	5-9.	10-14.	15-19.	20-24.	25-29.	30-34.	35-39.	40-44.	45-49.	50-54.	55-59.	60-64.
CHRISTIAN.														
00	Australian Church ..	1	..	4	1	1
01	Baptist ..	286	274	221	261	243	197	218	230	205	175	142	125	114
02	Brethren ..	24	26	28	24	22	13	19	14	20	17	13	12	10
03	Catholic, Apostolic	1	2	..	1	1	1	..	1	1
04	Catholic, Greek ..	70	92	91	97	119	85	100	128	145	170	94	82	55
05	Catholic, Roman (a) ..	2,268	2,064	1,688	1,875	2,060	1,814	1,873	1,929	1,907	1,900	1,325	964	723
06	Catholic (a) ..	2,749	2,684	2,460	2,162	1,664	1,507	1,562	1,874	1,957	1,664	1,151	957	739
07	Church of Christ ..	367	305	250	303	251	228	261	274	248	183	115	98	90
08	Church of England ..	11,511	9,649	8,494	8,651	8,629	7,953	8,632	8,677	8,518	7,652	5,903	5,500	4,436
09	Christadelphian ..	2	4	6	2	4	4	5	9	7	11	5	5	2
10	Christian Scientist ..	29	41	33	28	23	35	24	20	32	28	26	24	23
11	Congregational ..	265	260	220	200	187	194	202	207	225	222	132	143	118
12	Latter Day Saints ..	5	4	6	3	10	4	5	4	2	4	3	1	1
13	Lutheran ..	29	18	25	27	28	33	23	46	47	41	34	39	44
14	Methodist ..	3,083	2,647	2,396	2,340	2,224	2,106	2,327	2,244	2,097	1,738	1,225	1,219	1,070
15	New Church ..	2	1	3	2	2	2	2	2	2	2	..	1	1
16	Presbyterian ..	1,290	1,156	1,074	1,134	1,045	1,024	1,079	1,244	1,425	1,329	972	937	769
17	Protestant, Undefined ..	177	173	134	137	151	130	157	177	216	183	151	150	152
18	Quaker	5	1	2	3	6	5	5	5	3	2
19	Salvation Army ..	169	184	200	142	97	101	102	76	106	64	54	36	35
20	Seventh Day Adventist ..	113	104	97	93	63	33	54	56	57	48	24	28	25
21	Swedenborgian	1
22	Unitarian ..	3	1	..	1	2	3	1	2	1	3	3
23	Other Christian (including Christian, Undefined) ..	107	128	115	87	90	83	95	132	151	187	93	75	78
	Total, Christian ..	22,550	19,819	17,547	17,573	16,910	15,546	16,746	17,355	17,372	15,626	11,469	10,402	8,490
NON-CHRISTIAN.														
24	Buddhist ..	1	1	7	9	14	8	5	3	2	2
25	Chinese	1
26	Confucian	2	2
27	Hebrew ..	99	74	71	90	81	69	85	105	100	99	73	65	61
28	Hindu	5	14	9	4	4	10	2	1	..
29	Mohammedan ..	6	5	4	6	35	61	28	66	56	44	29	20	9
30	Pagan (so returned)	1	5	1	1	..	4	..	3	..	1	..	1
31	Shinto	1
32	Sikh	1	..
33	Theosophist ..	1	1	2	..	3	1
34	Other Non-Christian	1	2
	Total, Non-Christian ..	107	81	82	97	125	152	136	191	171	161	108	90	77
INDEFINITE.														
35	Deist
36	No Denomination ..	12	9	9	18	9	11	11	9	17	11	14	13	12
37	Spiritualist ..	1	..	2	..	3	..	2	3	4	3	3	6	6
38	Other, Indefinite ..	92	59	46	39	33	30	44	58	69	52	50	35	28
	Total, Indefinite ..	105	68	57	57	45	41	57	70	90	66	67	54	46
NO RELIGION.														
39	Agnostic	1	..	1	9	9	22	10	20	15	11	6	4
40	Atheist ..	1	1	..	2	19	11	18	19	14	15	8	9	6
41	Freethinker ..	1	1	1	1	3	10	10	10	12	14	9	5	7
42	Rationalist ..	5	4	5	3	16	7	14	16	25	17	20	20	11
43	Socialist	1	..	1
44	Other, No Religion ..	78	58	36	54	58	81	90	102	114	114	60	64	60
	Total, No Religion ..	85	65	42	61	105	119	154	158	185	175	108	104	88
x	NO REPLY ..	3,965	2,538	1,904	2,017	1,940	1,895	2,015	2,032	2,048	1,752	1,166	1,053	820
	GRAND TOTAL ..	26,812	22,571	19,632	19,805	19,125	17,753	19,108	19,806	19,866	17,780	12,918	11,703	9,521

(a) So described in individual Census Schedules.

with AGE and with CONJUGAL CONDITION: Census, 30th June, 1947.
full-blood Aboriginals.)

AGE LAST BIRTHDAY.										CONJUGAL CONDITION.						Code No.	
65-69.	70-74.	75-79.	80-84.	85-89.	90-94.	95-99.	100 and over.	Not Stated.	TOTAL.	Never Married.		Married. (b)	Widowed.	Divorced.	Not Stated.		TOTAL.
										Under 15 years of age.	15 years of age and over.						
1									8	5		3				8	00
91	97	42	24	10	1			17	2,973	781	710	1,385	84	9	4	2,973	01
6	14	9	1	2		1		3	278	78	64	125	11			278	02
1	1								10	1	3	6				10	03
45	21	12	3	2				10	1,421	253	384	727	46	5	6	1,421	04
535	397	274	140	51	10	3		185	23,985	6,020	7,509	9,477	601	255	123	23,985	05
657	525	401	154	38	8			124	25,037	7,893	6,878	9,401	654	138	73	25,037	06
86	49	38	12	6	1			12	3,177	922	685	1,481	60	26	3	3,177	07
3,607	2,507	1,661	801	245	36	2		513	113,577	29,654	26,355	52,835	3,283	1,147	303	113,577	08
4	4	1							75	12	14	43	5		1	75	09
18	12	5	5	1				4	411	103	79	215	10	4		411	10
120	78	65	39	6	1			9	2,893	745	608	1,422	103	13	2	2,893	11
1	1							3	57	15	14	24	2			57	12
23	25	24	19	5	2			2	534	72	212	205	34	5	6	534	13
972	694	448	174	69	6	1		132	29,212	8,126	6,494	13,592	746	200	54	29,212	14
									16	6	3	6	1			16	15
635	515	321	159	56	11			90	16,265	3,526	3,886	8,106	574	142	37	16,265	16
136	101	65	30	8	1			16	2,445	484	566	1,262	100	26	7	2,445	17
1	2	1	1					1	43	6	6	30			1	43	18
35	45	16	12	2				9	1,485	553	306	572	41	12	1	1,485	19
38	22	20	15	2	2			7	901	314	186	365	27	6	3	901	20
	1								2			2				2	21
4	6	1	4						35	3	6	24	2			35	22
60	45	20	10	5				11	1,572	356	336	822	46	9	9	1,572	23
7,076	5,162	3,424	1,603	508	79	7		1,148	226,412	59,916	55,304	102,136	6,436	1,997	635	226,412	
2	2	2							58	1	14	36	3	1		58	24
2	3	1	1	3					11		4	5	2			11	25
4	4				1				14		2	12				14	26
47	34	13	7	2				8	1,183	244	288	597	38	13	3	1,183	27
	1	1							51		4	47				51	28
9	18	9	9	5				55	474	15	203	228	14	1	13	474	29
	2	3	1						23	6	6	8	2	1		23	30
									1		1					1	31
		1			1				3			1	2			3	32
4	1	1		1					15	1	2	9	3			15	33
1			1						5	3		2				5	34
69	65	31	19	11	2			63	1,838	270	524	948	64	16	16	1,838	
1	1								2		1		1			2	35
11	7	6	1					2	182	30	51	96	4	1		182	36
8	7	4	2	1				1	56	3	10	37	4	2		56	37
28	14	13	2					8	706	197	166	295	29	8	11	706	38
48	29	23	5	1				11	940	230	222	428	38	11	11	940	
9	12	6	2	1					138	1	35	82	9	10	1	138	39
5	6	5	1						140	2	66	60	4	7	1	140	40
8	10	4	1	1				1	109	3	26	68	10	2		109	41
17	11	7	2					1	201	14	51	124	7	5		201	42
									2		1	1				2	43
43	42	21	7		1			7	1,090	172	303	552	43	18	2	1,090	44
82	81	43	13	2	1			9	1,680	192	482	887	73	42	4	1,680	
737	539	339	166	53	9	3		215	27,206	8,407	7,024	10,201	782	290	502	27,206	x
8,012	5,876	3,860	1,806	575	91	10		1,446	258,076	69,015	63,556	114,594	7,387	2,356	1,168	258,076	

(b) Includes males permanently separated (legally or otherwise).

25. WESTERN AUSTRALIA.—FEMALES classified according to RELIGION in conjunction

(Exclusive of

Code No.	RELIGION.	AGE LAST BIRTHDAY.												
		0-4.	5-9.	10-14.	15-19.	20-24.	25-29.	30-34.	35-39.	40-44.	45-49.	50-54.	55-59.	60-64.
	CHRISTIAN.													
00	Australian Church ..			1		1		1	1				1	1
01	Baptist ..	283	249	223	226	205	234	241	241	206	185	170	152	140
02	Brethren ..	23	20	24	35	24	18	26	20	22	20	21	18	10
03	Catholic, Apostolic ..	1	1	2	1			1		2	3	2		1
04	Catholic, Greek ..	76	89	97	90	86	56	47	86	53	61	24	25	18
05	Catholic, Roman (a) ..	2,165	1,980	1,625	1,801	1,926	1,648	1,593	1,425	1,223	1,176	848	639	488
06	Catholic (a) ..	2,585	2,659	2,480	2,335	1,842	1,814	2,106	2,031	2,058	1,756	1,278	1,093	931
07	Church of Christ ..	359	380	333	334	284	268	330	324	235	198	205	156	123
08	Church of England ..	10,978	9,248	8,139	8,825	8,698	8,329	8,741	8,092	7,024	6,502	5,635	5,066	4,245
09	Christadelphian ..	2	5	4	8	4	6	6	9	5	7	6	3	3
10	Christian Scientist ..	21	29	37	24	28	44	38	45	48	54	43	58	43
11	Congregational ..	268	245	195	196	200	217	221	229	216	197	152	174	138
12	Latter Day Saints ..	4	5	7	1	6	4	3	4	7	4	2	3	1
13	Lutheran ..	36	27	12	16	18	21	24	20	27	13	16	16	18
14	Methodist ..	2,979	2,684	2,244	2,392	2,368	2,234	2,403	2,279	1,927	1,676	1,397	1,417	1,118
15	New Church ..	2	2	2		1	2	1	2	2	1	1	1	2
16	Presbyterian ..	1,265	1,145	1,069	1,195	1,159	1,084	1,138	1,205	1,101	1,030	892	841	741
17	Protestant, Undefined	162	175	150	156	131	129	161	184	152	151	146	123	148
18	Quaker ..	2	7	3	2	1		1	5	5	7	3	4	5
19	Salvation Army ..	145	191	217	173	122	114	120	94	101	92	75	63	50
20	Seventh Day Adventist	107	93	88	120	74	74	89	74	67	70	55	52	59
21	Swedenborgian ..											1		
22	Unitarian ..		2				4		4	2	1	3	4	4
23	Other Christian (in- cluding Christian Undefined)	109	120	107	98	65	89	91	85	89	76	51	61	47
	Total, Christian ..	21,572	19,356	17,059	18,028	17,242	16,388	17,383	16,458	14,572	13,279	11,026	9,970	8,334
	NON-CHRISTIAN.													
24	Buddhist ..						1		1	1	2			
25	Chinese ..									1	1			
27	Hebrew ..	91	67	63	94	89	68	81	102	102	98	56	57	54
28	Hindu ..						1							
29	Mohammedan ..	13	11	1	3	5	2	3	2	3	1	4	1	
30	Pagan (so returned) ..					1				1	1			
32	Sikh ..								1					
33	Theosophist ..	1				1		1	2		1		2	
34	Other Non-Christian ..	2												
	Total, Non-Christian	107	78	64	97	96	72	85	108	108	104	60	60	54
	INDEFINITE.													
36	No Denomination ..	17	12	10	9	14	11	16	11	10	15	11	13	9
37	Spiritualist ..		2	3	6	1		1	1	8	7	9	7	9
38	Other, Indefinite ..	98	59	42	57	45	40	44	43	37	44	27	19	27
	Total, Indefinite ..	115	73	55	72	60	51	61	55	55	66	47	39	45
	NO RELIGION.													
39	Agnostic ..	3	1		1	2	2	5	2	8	1	1	2	3
40	Atheist ..		1		1	3	2	4	2		1	1	1	1
41	Freethinker ..	1	2	3	5	1	3	7	4	5	4	7	4	4
42	Rationalist ..	6	1	2	2	5	7	6	8	7	4	8	5	4
43	Socialist ..					1			1					
44	Other, No Religion ..	72	47	30	24	33	41	40	41	38	33	18	20	10
	Total, No Religion	82	52	35	33	45	55	62	58	58	43	35	32	22
x	NO REPLY ..	3,764	2,462	1,837	1,624	1,595	1,552	1,613	1,422	1,168	968	801	642	536
	GRAND TOTAL ..	25,640	22,021	19,050	19,854	19,038	18,118	19,204	18,101	15,961	14,460	11,969	10,743	8,991

(a) So described in individual Census Schedules.

with AGE and with CONJUGAL CONDITION: Census, 30th June, 1947.
full-blood Aborigines.)

AGE LAST BIRTHDAY.										CONJUGAL CONDITION.							Code No.
65-69.	70-74.	75-79.	80-84.	85-89.	90-94.	95-99.	100 and over.	Not Stated.	TOTAL.	Never Married.		Married. (b)	Widowed.	Divorced.	Not Stated.	TOTAL.	
										Under 15 years of age.	15 years of age and over						
									6	1	1	3	1			6	00
121	109	62	40	17	4	1		15	3,124	755	590	1,456	296	21	6	3,124	01
16	14	11	5	3	1	1		2	334	67	93	133	39		2	334	02
2									16	4	1	7	1	2	1	16	03
15	12	3	4					4	846	262	156	372	54	2		846	04
351	284	209	85	31	6	1		125	19,629	5,770	3,424	8,902	1,293	201	39	19,629	05
867	790	488	256	69	15	2		116	27,571	7,724	6,547	10,700	2,365	143	92	27,571	06
110	93	65	35	15	4			15	3,866	1,072	641	1,778	349	23	3	3,866	07
3,414	2,671	1,591	810	290	76	7		499	108,880	28,365	17,850	52,441	8,936	1,090	198	108,880	08
9	9	1	3						90	11	19	49	10	1		90	09
53	31	21	7	4				3	631	87	120	321	92	10	1	631	10
151	100	89	40	9	5	1		14	3,057	708	588	1,424	317	18	2	3,057	11
2	1	2	1					1	58	16	11	26	5			58	12
11	18	7	5	2					307	75	47	139	39	6	1	307	13
1,096	812	524	224	85	18	3		102	29,982	7,907	4,977	14,246	2,628	177	47	29,982	14
1	1		1						19	6	2	9	2			19	15
650	430	316	156	53	12	2		60	15,544	3,479	2,870	7,483	1,560	124	28	15,544	16
137	101	57	24	11	1			13	2,312	487	390	1,143	265	23	4	2,312	17
2	4	3	1					1	56	12	7	31	6			56	18
42	51	32	17	5	1			10	1,715	553	348	650	141	21	2	1,715	19
51	45	28	14	5				6	1,171	288	235	526	108	9	5	1,171	20
1									2		1	1				2	21
2	1	1	1						29	2	6	18	2	1		29	22
42	37	19	10	2	1			6	1,205	336	225	540	93	11		1,205	23
7,146	5,614	3,529	1,739	601	144	18		992	220,450	57,987	39,149	102,398	18,602	1,883	431	220,450	
									5			3	2			5	24
									2				2			2	25
43	31	8	2					5	1,111	221	215	566	105	2	2	1,111	27
									1			1				1	28
	2								51	25	6	18	2			51	29
									3		1	2				3	30
									1			1				1	32
2	2	1	1						14	1	1	6	5	1		14	33
									2	2						2	34
45	35	9	3					5	1,190	249	223	597	116	3	2	1,190	
6	6	6	2						178	39	46	76	16	1		178	36
15	7	11		2				1	90	5	12	41	27	5		90	37
21	17	8	5					2	635	199	103	269	58	4	2	635	38
42	30	25	7	2				3	903	243	161	386	101	10	2	903	
2	1	1							35	4	5	23	2	1		35	39
									17	1	4	10	2			17	40
3			2						55	6	8	32	8	1		55	41
3	1	2							71	9	12	36	10	4		71	42
									2			2				2	43
11	5	8	4					4	479	149	67	229	25	8	1	479	44
19	7	11	6					4	659	169	96	332	47	14	1	659	
434	288	202	113	33	6			142	21,202	8,063	2,921	8,834	1,115	188	81	21,202	x
7,686	5,974	3,776	1,868	636	150	18		1,146	244,404	66,711	42,550	112,547	19,981	2,098	517	244,404	

(b) Includes females permanently separated (legally or otherwise).

26. TASMANIA.—MALES classified according to RELIGION in conjunction

(Exclusive of

Code No.	RELIGION.	AGE LAST BIRTHDAY.												
		0-4.	5-9.	10-14.	15-19.	20-24.	25-29.	30-34.	35-39.	40-44.	45-49.	50-54.	55-59.	60-64.
CHRISTIAN.														
01	Baptist ..	305	249	232	245	215	200	194	168	167	142	117	112	81
02	Brethren ..	93	90	73	74	61	58	67	53	66	42	45	42	29
03	Catholic, Apostolic	1
04	Catholic, Greek ..	2	1	3	..	2	1	2	2	1	..	4	4	1
05	Catholic, Roman (a) ..	1,279	1,055	932	838	929	906	884	780	639	560	440	391	288
06	Catholic (a) ..	1,073	992	894	834	744	635	634	615	570	528	398	345	282
07	Church of Christ ..	95	75	68	87	76	81	96	70	63	47	39	38	39
08	Church of England ..	6,777	5,557	4,802	4,921	5,004	4,874	4,993	4,615	3,853	3,392	3,017	2,807	2,456
09	Christadelphian ..	2	3	..	1	2	4	2	..	3	1	3
10	Christian Scientist ..	6	7	8	4	3	3	2	3	6	4	2	4	6
11	Congregational ..	167	153	149	130	144	132	125	131	120	108	101	97	93
12	Latter Day Saints ..	15	6	7	13	8	7	9	3	1	3	1	3	2
13	Lutheran	2	..	2	2	2	5	4	5	3	2	6	2
14	Methodist ..	1,774	1,571	1,370	1,352	1,329	1,245	1,301	1,194	1,081	889	763	711	620
16	Presbyterian ..	591	484	409	395	479	434	468	475	426	388	374	334	280
17	Protestant, Undefined ..	72	48	38	50	41	45	68	59	53	71	48	56	44
18	Quaker ..	6	4	2	9	2	3	5	7	5	6	4	4	6
19	Salvation Army ..	96	99	112	71	42	33	42	49	41	30	17	20	23
20	Seventh Day Adventist ..	36	43	41	44	33	25	25	18	27	19	18	20	21
21	Swedenborgian
22	Unitarian	2	1	1	1	2	3	2	1
23	Other Christian (including Christian, Undefined) ..	39	46	50	23	31	26	33	39	33	31	21	25	17
	Total, Christian ..	12,428	10,487	9,190	9,093	9,148	8,714	8,956	8,286	7,161	6,265	5,414	5,022	4,294
NON-CHRISTIAN.														
24	Buddhist
25	Chinese	1	..	1
26	Confucian	1
27	Hebrew ..	1	2	2	5	3	5	3	8	9	12	8	3	2
28	Hindu	1	1
29	Mohammedan	4	5	3	7	3	3	..	3	..
30	Pagan (so returned)	1	..
33	Theosophist	1
	Total, Non-Christian ..	1	2	2	5	7	11	8	15	14	15	8	7	3
INDEFINITE.														
35	Deist	1
36	No Denomination ..	5	5	6	7	5	8	2	7	7	8	4	6	3
37	Spiritualist	1	1	1	..	1	..	2	..
38	Other, Indefinite ..	41	24	22	23	26	25	29	20	20	23	14	15	8
	Total, Indefinite ..	46	29	28	30	31	35	32	28	27	32	18	23	11
NO RELIGION.														
39	Agnostic	7	5	3	7	3	3	1	..	2
40	Atheist ..	1	2	3	6	8	2	3	2	1	4	..
41	Freethinker	2	3	2	4	4	3	6	4	1	4
42	Rationalist ..	1	3	2	5	7	3	6	2	..	3	3
43	Socialist	1
44	Other, No Religion ..	21	9	10	6	13	20	22	33	9	16	12	5	14
	Total, No Religion ..	23	9	10	13	28	38	44	49	24	29	18	13	24
x	NO REPLY ..	2,290	1,627	1,292	1,238	1,141	1,013	989	888	835	728	567	528	475
	GRAND TOTAL ..	14,788	12,154	10,522	10,379	10,355	9,811	10,029	9,266	8,061	7,069	6,025	5,593	4,807

(a) So described in individual Census Schedules.

with AGE and with CONJUGAL CONDITION: Census, 30th June, 1947.
full-blood Aboriginals.)

AGE LAST BIRTHDAY.										CONJUGAL CONDITION.							Code No.
65-69.	70-74.	75-79.	80-84.	85-89.	90-94.	95-99.	100 and over.	Not Stated.	TOTAL.	Never Married.		Married. (b)	Widowed.	Divorced.	Not Stated.	TOTAL.	
										Under 15 years of age.	15 years of age and over.						
78	45	31	14	6	1	11	2,613	786	567	1,181	62	9	8	2,613	01
30	21	15	8	3	6	876	256	168	427	24	1	..	876	02
1	..	1	3	3	3	03
2	1	..	27	6	6	14	1	27	04
253	143	109	57	21	3	90	10,597	3,266	2,592	4,363	263	66	47	10,597	05
210	155	95	52	24	3	65	9,148	2,959	2,436	3,465	225	36	27	9,148	06
26	26	11	6	2	4	949	238	217	464	25	4	1	949	07
1,964	1,257	936	436	168	37	7	1	384	62,258	17,136	13,872	28,771	1,949	366	164	62,258	08
1	3	25	5	5	15	25	09
4	2	..	3	67	21	8	36	2	67	10
68	63	35	16	9	9	1,850	469	387	921	61	11	1	1,850	11
2	..	2	82	28	26	28	82	12
1	..	1	37	2	13	16	4	1	1	37	13
485	338	193	97	40	6	77	16,436	4,715	3,523	7,678	449	53	18	16,436	14
228	147	124	57	26	8	23	6,150	1,484	1,331	3,083	221	18	13	6,150	16
41	34	21	8	1	7	805	158	158	445	30	10	4	805	17
10	1	4	2	1	1	82	12	18	47	5	82	18
20	12	9	4	4	4	728	307	133	267	18	1	2	728	19
12	8	5	6	2	403	120	80	194	7	2	..	403	20
..	1	1	1	1	21
2	2	1	..	1	19	2	1	12	4	19	22
19	10	14	8	1	1	2	469	135	86	233	13	2	..	469	23
3,457	2,268	1,607	774	307	59	8	1	686	113,625	32,105	25,627	51,664	3,362	580	287	113,625	
..	..	1	1	..	1	1	24
..	2	3	7	..	2	4	1	7	25
..	..	1	1	..	1	1	26
3	1	1	1	1	1	1	72	5	15	43	7	2	..	72	27
..	2	2	2	28
2	30	..	29	..	1	30	29
..	..	1	2	1	1	2	30
..	1	2	1	1	2	33
5	4	6	1	1	1	1	117	5	48	51	11	2	..	117	
..	..	2	1	1	1	35
3	6	2	84	16	16	50	2	84	36
5	1	1	13	..	1	12	13	37
14	6	4	3	2	17	336	87	89	127	17	1	15	336	38
22	13	7	3	2	17	434	103	106	190	19	1	15	434	
1	3	1	36	..	14	19	1	2	..	36	39
..	32	1	6	23	2	32	40
3	1	37	..	11	25	1	37	41
2	2	3	42	1	10	27	2	2	..	42	42
..	1	1	1	43
7	5	4	3	209	40	43	120	3	2	1	209	44
13	10	7	4	1	357	42	84	215	7	6	3	357	
312	228	157	89	29	5	2	..	278	14,711	5,209	3,588	5,333	404	97	80	14,711	x
3,809	2,523	1,784	871	339	65	10	1	983	129,244	37,464	29,453	57,453	3,803	686	385	129,244	

(b) Includes males permanently separated (legally or otherwise).

27. TASMANIA.—FEMALES classified according to RELIGION in conjunction

(Exclusive of

Code No.	RELIGION.	AGE LAST BIRTHDAY.												
		0-4.	5-9.	10-14.	15-19.	20-24.	25-29.	30-34.	35-39.	40-44.	45-49.	50-54.	55-59.	60-64.
CHRISTIAN.														
01	Baptist	243	250	225	190	228	238	187	199	195	135	142	152	114
02	Brethren	82	70	72	84	77	69	65	58	66	64	62	49	41
03	Catholic, Apostolic	1	1	1	..
04	Catholic, Greek	3	1	2	3	1	..	1	3	1	1
05	Catholic, Roman (a)	1,234	1,055	825	809	836	854	824	639	500	457	374	322	294
06	Catholic (a)	1,032	963	934	947	841	767	774	704	584	620	551	469	357
07	Church of Christ	93	83	90	98	101	100	89	86	57	48	60	40	51
08	Church of England	6,512	5,305	4,642	4,761	5,169	5,060	4,748	4,260	3,497	3,215	3,171	2,882	2,462
09	Christadelphian	1	1	1	..	3	7	3	1	..	4	4
10	Christian Scientist	1	5	10	6	7	2	5	10	17	11	12	12	15
11	Congregational	196	138	150	174	153	130	159	147	129	112	133	129	105
12	Latter Day Saints	15	10	4	6	8	7	11	3	4	3	5	3	2
13	Lutheran	1	4	3	..	2	2	2	1	1	..
14	Methodist	1,711	1,490	1,322	1,357	1,437	1,286	1,326	1,194	1,064	946	856	802	716
16	Presbyterian	514	447	407	450	488	545	552	480	422	372	393	352	300
17	Protestant, Undefined	63	57	45	55	53	58	79	53	57	61	54	49	44
18	Quaker	5	6	4	3	4	3	5	9	5	2	3	9	9
19	Salvation Army	81	90	117	102	50	70	59	63	35	45	38	29	25
20	Seventh Day Adventist	45	35	58	52	32	31	36	41	26	32	35	34	32
22	Unitarian	1	1	2	..	3	1	3	1	..	1
23	Other Christian (including Christian, Undefined)	37	40	38	24	32	29	41	33	37	40	29	32	23
	Total, Christian	11,869	10,047	8,946	9,122	9,525	9,261	8,962	7,987	6,702	6,170	5,921	5,371	4,595
NON-CHRISTIAN.														
27	Hebrew	1	3	3	8	1	3	4	8	5	3	3	..	3
29	Mohammedan	2	..	1	..
30	Pagan (so returned)	1
33	Theosophist	1	..
	Total, Non-Christian	1	3	3	8	2	3	4	8	5	3	5	2	3
INDEFINITE.														
36	No Denomination	5	5	8	10	9	5	3	11	11	5	6	7	8
37	Spiritualist	1	..	1	2	..	1	..	4
38	Other, Indefinite	28	25	22	25	24	21	16	12	17	13	7	12	2
	Total, Indefinite	33	30	30	35	33	27	19	24	30	18	14	19	14
No RELIGION.														
39	Agnostic	1	1	..
40	Atheist	3	1	..	2
41	Freethinker	2	1	1	3	..	1	2	..	3	..	1
42	Rationalist	1	1	3	..	1	2	1	..
44	Other, No Religion	16	13	2	4	13	15	12	5	5	2	8	4	8
	Total, No Religion	18	15	3	7	17	21	14	8	8	2	11	6	8
x	No REPLY	2,169	1,539	1,201	997	943	919	897	771	605	614	494	431	364
	GRAND TOTAL	14,090	11,634	10,183	10,169	10,520	10,231	9,896	8,798	7,350	6,807	6,445	5,829	4,984

(a) So described in individual Census Schedules.

with AGE and with CONJUGAL CONDITION: Census, 30th June, 1947.
full-blood Aboriginals.)

AGE LAST BIRTHDAY.										CONJUGAL CONDITION.						Code No.	
65-69.	70-74.	75-79.	80-84.	85-89.	90-94.	95-99.	100 and over.	Not Stated.	TOTAL.	Never Married.		Married. (b)	Widowed.	Divorced.	Not Stated.		TOTAL.
										Under 15 years of age.	15 years of age and over.						
79	78	56	27	8	2	13	2,761	718	530	1,288	211	8	6	2,761	01
40	30	18	9	1	6	963	224	233	434	69	..	3	963	02
2	1	6	..	4	2	6	03
..	16	6	4	6	16	04
227	130	107	65	40	11	1	..	84	9,688	3,114	1,656	4,174	660	55	29	9,688	05
291	220	164	90	39	7	1	..	56	10,411	2,929	2,612	4,024	704	26	116	10,411	06
40	24	14	8	4	1	3	1,090	266	196	518	97	7	6	1,090	07
1,880	1,306	867	509	211	50	7	2	384	60,900	16,459	11,133	28,306	4,448	362	192	60,900	08
1	1	27	3	6	15	3	27	09
15	10	9	..	1	1	1	150	16	39	70	21	1	3	150	10
101	79	57	29	22	3	1	..	10	2,157	484	545	927	187	8	6	2,157	11
2	2	1	86	29	12	38	5	2	..	86	12
1	1	..	1	20	1	4	13	1	1	..	20	13
542	330	261	133	61	9	1	..	78	16,922	4,523	3,271	7,793	1,246	51	38	16,922	14
260	209	141	94	37	4	27	6,494	1,368	1,521	2,968	583	32	22	6,494	16
50	33	24	7	4	10	856	165	185	404	88	7	7	856	17
7	6	..	1	2	3	86	15	28	31	9	..	3	86	18
26	24	14	7	2	7	884	288	221	303	56	7	9	884	19
21	20	13	5	4	5	557	138	103	263	51	2	..	557	20
2	15	1	5	9	15	22
15	17	21	6	3	3	1	501	115	101	237	43	1	4	501	23
3,602	2,520	1,767	992	439	91	12	2	687	114,590	30,862	22,409	51,823	8,482	570	444	114,590	
..	4	1	1	51	7	9	29	6	51	27
..	3	..	1	2	3	29
..	1	1	1	30
..	1	..	1	1	33
..	4	1	1	56	7	11	32	6	56	
2	..	2	1	1	1	100	18	27	43	10	1	1	100	36
2	2	1	14	..	7	7	14	37
6	5	2	2	3	7	249	75	45	103	17	3	6	249	38
10	7	5	3	4	8	363	93	79	153	27	4	7	363	
..	2	2	2	39
..	1	7	..	1	5	1	7	40
..	1	15	4	3	6	1	1	..	15	41
1	..	1	11	1	1	9	11	42
1	4	..	1	1	114	31	26	49	7	..	1	114	44
2	5	1	1	2	149	36	31	71	9	1	1	149	
227	168	105	71	35	2	124	12,676	4,909	1,929	5,093	606	58	81	12,676	x
3,841	2,704	1,879	1,067	480	93	12	2	820	127,834	35,907	24,459	57,172	9,130	633	533	127,834	

(b) Includes females permanently separated (legally or otherwise).

23. NORTHERN TERRITORY.—MALES classified according to **RELIGION** in conjunction
(Exclusive of

Code No.	RELIGION.	AGE LAST BIRTHDAY.												
		0-4.	5-9.	10-14.	15-19.	20-24.	25-29.	30-34.	35-39.	40-44.	45-49.	50-54.	55-59.	60-64.
CHRISTIAN.														
01	Baptist	7	2	..	5	13	5	4	9	4	3	4	2	1
02	Brethren	1	1	2
04	Catholic, Greek	1	1	1	..	3	4	3	5	8	5	6	5	2
05	Catholic, Roman (a)	64	68	73	95	172	144	129	118	150	120	98	61	45
06	Catholic (a)	24	24	20	16	49	27	23	34	29	21	12	16	6
07	Church of Christ	3	1	2	4	13	..	6	4	2	2	1	1	..
08	Church of England	186	125	62	178	385	282	246	220	216	210	156	114	65
09	Christadelphian	1	1	1
10	Christian Scientist	1
11	Congregational	1	1	2	3	6	5	3	..	2	2	1	..	1
12	Latter Day Saints	1	1
13	Lutheran	4	4	4	2	6	6	4	3	6	1	7	4	5
14	Methodist	67	65	44	76	135	64	64	54	43	50	26	13	10
15	New Church	1
16	Presbyterian	21	18	6	26	72	49	55	47	41	49	48	28	12
17	Protestant, Undefined	3	3	2	..	2	..	7	6	5	7	3	3	2
19	Salvation Army	1	1	2	2	..	1	..	2	1
20	Seventh Day Adventist	1	1
22	Unitarian	1	1	1
23	Other Christian (including Christian, Undefined)	4	6	1	1	3	..	4	4	4	4	5	4	1
	Total, Christian ..	388	318	218	409	862	589	550	506	511	481	368	251	151
NON-CHRISTIAN.														
24	Buddhist	2	2	4	2	7	10	2
25	Chinese	1
26	Confucian	2	2	1	..	2	2	2	..	1
27	Hebrew	1	..	1	..	1	..	1	1
29	Mohammedan	1	..	2	..	2	1	2	1	2	1
30	Pagan (so returned)	1	1
34	Other Non-Christian	1
	Total, Non-Christian	3	2	6	2	9	6	11	12	5	3	2	2
INDEFINITE.														
37	Spiritualist	1	1	..	1
38	Other, Indefinite	1	1	1	1	2	1	1	..	1
	Total, Indefinite ..	1	1	1	1	2	1	1	..	2	..	1
NO RELIGION.														
39	Agnostic	1	1	1	..	2	..	2	..	3
40	Atheist	1	2	2	..	4	1	..	1	1	..
41	Freethinker	1
42	Rationalist	1	2	..	1	1	1
44	Other, No Religion	4	3	2	1	7	6	9	8	9	12	12	8	3
	Total, No Religion ..	4	3	2	2	11	9	10	13	14	12	16	10	7
x	NO REPLY ..	115	93	48	75	136	132	126	121	133	108	86	85	50
	GRAND TOTAL ..	508	417	270	493	1,012	740	694	652	671	606	475	348	211

(a) So described in individual Census Schedules.

with AGE and with CONJUGAL CONDITION: Census, 30th June, 1947.
 full-blood Aborigines.)

AGE LAST BIRTHDAY.										CONJUGAL CONDITION.						Code No.	
65-69.	70-74.	75-79.	80-84.	85-89.	90-94.	95-99.	100 and over.	Not Stated.	TOTAL.	Never Married.		Married. (b)	Widowed.	Divorced.	Not Stated.		TOTAL.
										Under 15 years of age.	15 years of age and over.						
..	1	60	9	28	20	1	2	..	60	01
..	4	1	1	2	4	02
2	..	1	47	3	21	21	1	..	1	47	04
17	8	3	5	2	1,372	205	660	435	43	21	8	1,372	05
4	3	1	1	1	311	68	122	111	6	2	2	311	06
..	39	6	21	11	..	1	..	39	07
43	14	17	4	2	9	2,534	373	1,058	988	59	49	7	2,534	08
..	3	..	3	3	09
..	1	..	1	1	10
1	1	..	1	30	4	13	11	2	30	11
..	2	1	..	1	2	12
1	1	2	60	12	25	21	2	60	13
5	2	2	720	176	288	235	8	12	1	720	14
..	1	..	1	1	15
16	4	3	1	1	497	45	229	196	12	12	3	497	16
4	47	8	20	18	1	47	17
..	10	1	4	4	1	10	19
..	2	..	1	1	2	20
..	4	1	1	2	4	22
1	42	11	13	13	2	1	2	42	23
94	33	29	12	3	13	5,786	924	2,510	2,090	138	100	24	5,786	
..	1	1	31	..	9	19	2	..	1	31	24
..	1	1	1	1	25
1	..	1	..	1	15	4	5	5	1	15	26
..	6	..	3	3	6	27
3	2	2	1	20	1	14	4	1	20	29
..	2	..	1	1	2	30
..	1	..	1	1	34
4	3	3	..	1	2	76	5	33	33	4	..	1	76	
..	2	..	1	1	2	37
1	1	1	12	1	7	4	12	38
1	1	1	14	1	8	5	14	
..
1	1	12	..	3	6	3	12	39
..	12	..	7	5	12	40
..	2	3	..	2	1	3	41
..	6	..	3	3	6	42
2	2	88	9	35	37	6	..	1	88	44
3	5	121	9	50	52	9	..	1	121	
26	13	11	7	..	1	15	1,381	256	602	449	28	27	19	1,381	x
128	55	44	19	4	1	30	7,378	1,195	3,203	2,629	179	127	45	7,378	

(b) Includes males permanently separated (legally or otherwise).

29. NORTHERN TERRITORY.—FEMALES classified according to RELIGION in conjunction

(Exclusive of

Code No.	RELIGION.	AGE LAST BIRTHDAY.												
		0-4.	5-9.	10-14.	15-19.	20-24.	25-29.	30-34.	35-39.	40-44.	45-49.	50-54.	55-59.	60-64.
	CHRISTIAN.													
00	Australian Church	1
01	Baptist ..	2	1	1	1	8	1	4	..	1	1	3	2	1
02	Brethren ..	1	2	1
04	Catholic, Greek ..	4	2	..	4	4	5	1	..	1	2	2	1	..
05	Catholic, Roman (a) ..	81	77	74	52	55	73	57	50	34	27	17	8	6
06	Catholic (a) ..	22	23	17	11	21	27	25	22	11	11	2	2	1
07	Church of Christ ..	2	1	2	1	4	1	1	1	1
08	Church of England ..	150	101	61	70	98	147	137	118	86	52	41	34	25
09	Christadelphian	1
10	Christian Scientist	1
11	Congregational ..	1	..	1	..	1	2	4	2	1	1	..	1	1
12	Latter Day Saints	1
13	Lutheran ..	3	5	3	3	2	5	6	2	3	2	4	..	2
14	Methodist ..	63	48	55	52	57	46	50	50	26	16	13	5	4
16	Presbyterian ..	19	16	5	6	13	29	30	12	14	14	7	9	10
17	Protestant, Undefined	1	3	2	1	6	3	6	1	..	2	1
19	Salvation Army ..	1	..	1	2	1
20	Seventh Day Adventist	..	1	..	1	1	1
22	Unitarian	1	1	1
23	Other Christian (including Christian, Undefined) ..	8	6	3	..	4	1	..	2	1
	Total, Christian ..	358	283	221	201	268	343	324	263	189	128	92	64	53
	NON-CHRISTIAN.													
25	Chinese	1	1	1
26	Confucian ..	2	..	1	2	2	1	1	1
27	Hebrew	1
29	Mohammedan ..	2	..	1	2	..	1
	Total, Non-Christian	4	1	3	2	2	4	..	3	1	1
	INDEFINITE.													
38	Other Indefinite	1	1	1
	NO RELIGION.													
40	Atheist	1	1	1
42	Rationalist	1
44	Other, No Religion ..	4	2	4	..	1	..	4	4	..	2	1	2	..
	Total, No Religion	4	2	4	..	1	1	5	5	..	3	1	2	..
x	NO REPLY ..	135	68	51	28	54	61	45	38	32	23	19	12	10
	GRAND TOTAL ..	501	355	279	231	325	409	375	309	222	156	112	78	63

(a) So described in individual Census Schedules.

with AGE and with CONJUGAL CONDITION: Census, 30th June, 1947.
full-blood Aboriginals.)

AGE LAST BIRTHDAY.										CONJUGAL CONDITION.						Code No.	
65-69.	70-74.	75-79.	80-84.	85-89.	90-94.	95-99.	100 and over.	Not Stated.	TOTAL.	Never Married.		Married. (b)	Widowed.	Divorced.	Not Stated.		TOTAL.
										Under 15 years of age.	15 years of age and over.						
..	1	1	1	00
..	26	4	9	13	26	01
..	4	1	..	3	4	02
1	27	6	9	10	1	1	..	27	04
4	2	1	1	619	232	118	234	24	10	1	619	05
1	1	197	62	48	80	7	197	06
2	16	2	2	11	1	16	07
18	5	5	3	3	1,154	312	196	565	62	17	2	1,154	08
..	1	1	1	09
..	1	..	1	1	10
..	1	17	2	1	12	2	17	11
..	1	1	1	12
1	41	11	9	16	5	41	13
3	2	1	491	166	109	198	12	5	1	491	14
3	1	1	189	40	29	107	13	189	16
1	27	4	7	14	2	27	17
..	5	2	1	2	5	19
..	4	1	1	2	4	20
..	3	..	1	1	..	1	..	3	22
..	25	17	3	4	..	1	..	25	23
34	11	9	4	4	2,849	862	544	1,275	129	35	4	2,849	
..	3	2	..	1	3	25
..	1	12	3	4	4	1	12	26
..	1	1	1	27
..	6	3	..	3	6	29
..	1	22	8	4	9	1	22	
..	3	1	1	1	3	38
..	3	2	1	3	40
..	1	1	1	42
..	24	10	1	12	1	24	44
..	28	10	1	15	2	28	
6	..	1	1	4	588	254	68	224	34	6	2	588	x
40	12	10	5	8	3,490	1,135	618	1,524	166	41	6	3,490	

(b) Includes females permanently separated (legally or otherwise).

30. AUSTRALIAN CAPITAL TERRITORY.—MALES classified according to RELIGION in

(Exclusive of

Code No.	RELIGION.	AGE LAST BIRTHDAY.												
		0-4.	5-9.	10-14.	15-19.	20-24.	25-29.	30-34.	35-39.	40-44.	45-49.	50-54.	55-59.	60-64.
	CHRISTIAN.													
00	Australian Church ..	1	1
01	Baptist ..	6	6	3	5	11	9	8	6	8	5	2	7	7
02	Brethren	1	2	1	1	1
03	Catholic, Apostolic	1
04	Catholic, Greek ..	4	1	2	3	2	4	5	2	5	2	2	3	..
05	Catholic, Roman (a) ..	98	117	69	141	158	134	121	86	54	76	56	59	40
06	Catholic (a) ..	121	98	83	88	107	109	85	95	71	54	44	38	23
07	Church of Christ	1	1	2	4	2	2	3	2	4	3
08	Church of England ..	324	282	287	420	419	339	302	283	223	233	240	203	107
10	Christian Scientist ..	1	1	..	2	1	1	4	2	1	1	..
11	Congregational ..	5	2	..	3	2	2	7	2	5	2	2	..	1
13	Lutheran ..	1	2	3	..	1	..	3	2
14	Methodist ..	70	56	32	85	67	69	54	53	47	44	49	28	15
16	Presbyterian ..	94	75	77	92	105	105	71	61	80	93	76	43	34
17	Protestant, Undefined	3	1	1	5	2	3	3	5	3	6	..	3	2
18	Quaker	1	1	..
19	Salvation Army ..	1	..	2	1	4	3	1	5
22	Unitarian	1
23	Other Christian (in- cluding Christian, Undefined)	1	1	1	3	1	2	1	1	6	..	1
	Total, Christian ..	729	641	561	848	885	786	664	606	502	525	481	386	233
	NON-CHRISTIAN.													
27	Hebrew ..	3	2	2	1	1	2	1	1	1	..
28	Hindu	1
	Total, Non-Christian	3	1	2	2	1	1	2	1	1	1	..
	INDEFINITE.													
36	No Denomination	1	1	1	1	1	1	3	1
38	Other, Indefinite ..	2	1	..	1	..	1	1	..	1	1
	Total, Indefinite ..	2	1	..	2	1	2	1	..	2	2	1	3	1
	NO RELIGION.													
39	Agnostic	2	2	1	1	..
40	Atheist	5	2	3	1	2	1
41	Freethinker	1	1	..
42	Rationalist	1	3	1	2	2	1
44	Other, No Religion ..	8	4	1	1	5	9	14	9	4	4	9	5	3
	Total, No Religion	8	4	1	1	10	14	22	12	8	4	10	9	5
x	NO REPLY ..	92	59	34	64	92	80	80	63	56	54	46	42	15
	GRAND TOTAL ..	834	705	596	916	990	884	768	682	570	586	539	441	254

(a) So described in individual Census Schedules.

conjunction with AGE and with CONJUGAL CONDITION: Census, 30th June, 1947.

full-blood Aborigines.)

AGE LAST BIRTHDAY.										CONJUGAL CONDITION.							Code No.
65-69.	70-74.	75-79.	80-84.	85-89.	90-94.	95-99.	100 and over.	Not Stated.	TOTAL.	Never Married.		Married. (b)	Widowed.	Divorced.	Not Stated.	TOTAL.	
										Under 15 years of age.	15 years of age and over.						
..	2	1	..	1	2	00
1	..	1	85	15	16	51	2	..	1	85	01
..	6	3	..	3	6	02
..	1	1	1	03
..	35	7	11	16	..	1	..	35	04
14	12	7	4	1	13	1,260	284	456	468	32	7	13	1,260	05
21	10	4	1	..	1	6	1,059	302	287	451	13	2	4	1,059	06
..	24	2	4	15	1	2	..	24	07
55	24	17	9	1	18	3,786	893	1,066	1,704	75	41	7	3,786	08
..	14	2	6	6	14	10
2	1	36	7	11	16	2	36	11
..	12	1	3	7	..	1	..	12	13
4	5	5	3	4	690	158	194	327	9	2	..	690	14
17	9	3	3	12	1,050	246	290	472	21	12	9	1,050	16
1	38	5	10	20	1	1	1	38	17
..	2	1	..	1	2	18
..	17	3	6	8	17	19
..	1	1	1	22
..	1	1	20	1	7	11	1	20	23
115	61	37	21	2	1	54	8,138	1,931	2,367	3,579	157	69	35	8,138	
..	14	3	4	7	14	27
..	1	..	1	1	28
..	15	3	5	7	15	
..	10	..	3	6	1	10	36
..	8	3	2	3	8	38
..	18	3	5	9	1	18	
..	1	7	..	3	3	1	7	39
..	14	..	7	6	1	14	40
..	2	..	1	..	1	2	41
..	10	..	3	7	10	42
..	76	13	27	34	2	76	44
..	1	109	13	41	50	4	..	1	109	
10	1	3	1	1	1	18	812	185	256	329	15	8	19	812	x
125	62	40	22	3	3	72	9,092	2,135	2,674	3,974	177	77	55	9,092	

(b) Includes males permanently separated (legally or otherwise).

31. AUSTRALIAN CAPITAL TERRITORY.—FEMALES classified according to **RELIGION** in
(Exclusive of

Code No.	RELIGION.	AGE LAST BIRTHDAY.											
		0-4.	5-9.	10-14.	15-19.	20-24.	25-29.	30-34.	35-39.	40-44.	45-49.	50-54.	55-59.
	CHRISTIAN.												
00	Australian Church	1	1	1	..
01	Baptist ..	11	9	9	6	10	4	12	5	5	4	9	6
02	Brethren	3	2	2	2	..	1	1	..
03	Catholic, Apostolic	1	1	..
04	Catholic, Greek ..	1	2	..	1	4	2	1	3	1	..	1	..
05	Catholic, Roman (a) ..	102	99	71	87	99	103	86	71	49	64	40	23
06	Catholic (a) ..	129	105	80	101	120	98	115	83	57	49	47	34
07	Church of Christ ..	2	2	..	6	2	2	2	2	2	3	..	1
08	Church of England ..	355	300	224	311	324	314	291	233	219	209	189	127
09	Christadelphian	2	1
10	Christian Scientist ..	1	1	2	..	3	..	1	3	2	1	2	2
11	Congregational ..	2	4	..	1	4	3	7	4	2	4	3	1
13	Lutheran	1	2	..	1	..	1	1	..
14	Methodist ..	57	60	62	51	57	62	53	53	39	51	33	34
16	Presbyterian ..	76	77	66	67	83	72	87	71	79	69	53	28
17	Protestant, Undefined	1	1	2	2	1	2	2	3	4	2	3	2
18	Quaker	1	..	1	..
19	Salvation Army ..	1	1	..	1	2	1
20	Seventh Day Adventist	1
21	Swedenborgian	1
22	Unitarian	1
23	Other Christian (including Christian, Undefined)	1	1	3	1	..	1	1	1	1	..
	Total, Christian ..	739	667	519	638	711	667	660	536	461	459	384	260
	NON-CHRISTIAN.												
27	Hebrew ..	2	1	1	..	3	1	2
	Total, Non-Christian	2	1	1	..	3	1	2
	INDEFINITE.												
36	No Denomination	2	1	1	1	1	2	1
38	Other, Indefinite ..	2	2	2	1	2	1	1	1
	Total, Indefinite ..	2	2	2	3	1	1	3	1	..	1	3	2
	NO RELIGION.												
39	Agnostic	1	..	1	..	1	..
40	Atheist	1	1	1
42	Rationalist	2
44	Other, No Religion ..	9	3	4	4	3	1	1	..	1
	Total, No Religion	9	2	4	5	6	3	2	1	1	1
x	NO REPLY ..	86	57	44	39	66	47	52	36	38	32	28	21
	GRAND TOTAL ..	838	729	565	680	783	720	724	577	503	493	416	283

(a) So described in individual Census Schedules.

conjunction with AGE and with CONJUGAL CONDITION: Census, 30th June, 1947.

full-blood Aborigines.)

AGE LAST BIRTHDAY.										CONJUGAL CONDITION.						Code No.	
65-69.	70-74.	75-79.	80-84.	85-89.	90-94.	95-99.	100 and over.	Not Stated.	TOTAL.	Never Married.		Married. (b)	Widowed.	Divorced.	Not Stated.		TOTAL.
										Under 15 years of age.	15 years of age and over.						
..	1	4	1	..	2	1	4	00
1	1	1	..	1	100	29	19	46	5	1	..	100	01
..	12	5	2	5	12	02
..	2	..	1	1	2	03
..	16	3	2	11	16	04
10	5	5	2	9	945	272	177	436	44	13	3	945	05
17	14	5	2	3	7	1,089	314	276	455	39	3	2	1,089	06
..	..	1	25	4	9	10	2	25	07
47	25	16	11	3	23	3,305	879	672	1,566	168	16	4	3,305	08
..	3	2	..	1	3	09
..	20	4	4	12	20	10
..	1	36	6	5	23	2	36	11
..	6	..	3	2	1	6	13
15	9	7	3	1	6	666	179	133	315	37	2	..	666	14
17	10	5	3	..	1	5	894	219	188	428	55	1	3	894	16
1	1	1	31	4	8	15	4	31	17
..	2	..	2	2	2	18
1	2	9	2	1	6	9	19
..	2	2	2	20
..	1	..	1	1	21
..	1	..	1	1	22
..	11	2	3	5	1	11	23
109	65	40	22	8	1	54	7,180	1,925	1,505	3,343	358	36	13	7,180	
..	1	1	12	3	3	5	1	12	27
..	1	1	12	3	3	5	1	12	
..	9	..	6	3	9	36
..	12	6	1	5	12	38
..	21	6	7	8	21	
..	3	..	1	2	3	39
..	3	..	1	2	3	40
..	2	2	2	42
..	26	9	2	12	3	26	44
..	34	11	4	16	3	34	
5	3	4	1	1	3	566	187	99	259	15	6	..	566	x
114	69	44	23	9	1	58	7,813	2,132	1,618	3,631	377	42	13	7,813	

(b) Includes females permanently separated (legally or otherwise).

32. AUSTRALIA.—MALES classified according to RELIGION in conjunction with OCCUPATIONAL

(Exclusive of

Code No.	RELIGION.	OCCUPATIONAL STATUS.									
		In Work Force.							Not in Work Force.	GRAND TOTAL.	
		At Work.				Not at Work.(a)	Not Stated.	Total, in Work Force.			
Employer.	Self-employed.	Employee (on Wage or Salary).	Helper (not on Wage or Salary).	Total.							
CHRISTIAN.											
00	Australian Church ..	6	16	131	3	156	2	10	168	67	235
01	Baptist ..	2,785	4,250	26,698	282	34,015	652	179	34,846	18,351	53,197
02	Brethren ..	465	620	2,490	55	3,630	68	40	3,738	2,069	5,807
03	Catholic, Apostolic ..	30	29	142	1	202	2	4	208	124	332
04	Catholic, Greek ..	2,243	1,514	3,229	64	7,050	367	101	7,518	2,560	10,078
05	Catholic, Roman (b) ..	11,745	26,793	161,593	1,832	201,963	7,756	2,191	211,910	113,253	325,163
06	Catholic (b) ..	20,079	35,073	211,407	3,067	269,626	7,327	2,330	279,283	169,676	448,959
07	Church of Christ ..	1,846	2,735	16,792	165	21,538	381	125	22,044	11,232	33,276
08	Church of England ..	75,590	125,719	736,823	7,846	945,978	26,192	8,722	980,892	499,635	1,480,527
09	Christadelphian ..	163	262	1,119	7	1,551	34	14	1,599	670	2,269
10	Christian Scientist ..	337	320	1,972	10	2,639	68	18	2,725	1,471	4,196
11	Congregational ..	2,016	2,362	14,326	126	18,830	294	88	19,212	10,152	29,364
12	Latter Day Saints ..	84	182	710	16	992	25	12	1,029	653	1,682
13	Lutheran ..	2,400	8,215	10,502	1,186	22,303	395	147	22,845	12,009	34,854
14	Methodist ..	24,154	45,268	197,663	3,469	270,554	5,615	1,846	278,015	147,730	425,745
15	New Church ..	11	10	50	..	71	..	2	73	43	116
16	Presbyterian ..	23,620	38,920	172,338	3,005	237,883	5,120	1,823	244,826	122,066	366,892
17	Protestant, Undefined ..	2,460	3,392	18,187	193	24,232	662	257	25,151	11,557	36,708
18	Quaker ..	43	33	171	2	249	6	8	263	118	381
19	Salvation Army ..	417	839	7,908	50	9,214	300	65	9,579	7,963	17,542
20	Seventh Day Adventist ..	337	941	2,656	85	4,019	109	34	4,162	3,291	7,453
21	Swedenborgian ..	5	2	5	..	12	2	..	14	8	22
22	Unitarian ..	67	79	438	2	586	20	4	610	300	910
23	Other Christian (including Christian, Undefined)	1,520	2,550	6,823	187	11,080	422	149	11,651	5,698	17,349
	Total, Christian ..	172,423	300,124	1,594,173	21,653	2,088,373	55,819	18,169	2,162,361	1,140,696	3,303,057
NON-CHRISTIAN.											
24	Buddhist ..	3	12	271	..	286	5	2	293	56	349
25	Chinese ..	17	15	48	..	80	80	45	125
26	Confucian ..	53	49	117	4	223	7	5	235	72	307
27	Hebrew ..	3,987	2,112	5,138	41	11,278	265	184	11,727	4,699	16,426
28	Hindu ..	8	36	128	..	172	3	4	179	44	223
29	Mohammedan ..	128	348	1,449	11	1,936	35	16	1,987	347	2,334
30	Pagan (so returned) ..	5	16	49	..	70	3	..	73	59	132
31	Shinto	2	..	2	2	4	6
32	Sikh ..	2	10	15	..	27	27	8	35
33	Theosophist ..	9	20	65	1	95	5	..	100	50	150
34	Other Non-Christian ..	5	8	32	1	46	46	29	75
	Total, Non-Christian	4,217	2,626	7,314	58	14,215	323	211	14,749	5,413	20,162
INDEFINITE.											
35	Deist ..	2	5	13	..	20	1	..	21	13	34
36	No Denomination ..	144	268	717	19	1,148	41	9	1,198	518	1,716
37	Spiritualist ..	20	43	218	..	281	14	5	300	138	438
38	Other Indefinite ..	344	677	3,199	42	4,262	184	77	4,523	3,127	7,650
	Total, Indefinite ..	510	993	4,147	61	5,711	240	91	6,042	3,796	9,838
NO RELIGION.											
39	Agnostic ..	105	125	851	2	1,083	41	9	1,133	325	1,458
40	Atheist ..	82	154	960	5	1,201	62	7	1,270	206	1,476
41	Freethinker ..	71	156	520	3	750	40	9	799	206	1,005
42	Rationalist ..	155	220	1,065	11	1,451	59	10	1,520	472	1,992
43	Socialist	1	12	..	13	1	..	14	2	16
44	Other, No Religion ..	749	1,289	6,954	27	9,019	433	89	9,541	3,400	12,941
	Total, No Religion ..	1,162	1,945	10,362	48	13,517	636	124	14,277	4,611	18,888
x	NO REPLY ..	18,620	36,962	211,076	2,407	269,065	8,991	3,784	231,840	163,585	445,425
	GRAND TOTAL ..	196,932	342,650	1,827,072	24,227	2,390,881	66,009	22,379	2,479,269	1,318,101	3,797,370

(a) Includes persons who were (1) unable to secure employment; (2) temporarily laid off from their jobs; and (3) not actively seeking work at the time of the Census on account of sickness or accident, industrial dispute, resting between jobs, or for any other reason.

(b) So described in individual Census Schedules.

STATUS; and with OCCUPATION ORDER: Census, 30th June, 1947.

full-blood Aborigines.)

OCCUPATION ORDER.											Code No.
Rural, Fishing and Hunting Occupations.	Professional and Semi-professional Occupations.	Administrative Occupations.	Commercial and Clerical Occupations.	Domestic and Protective Service Occupations.	Craftsmen.	Operatives.	Labourers.	Occupation Indefinite or Not Stated.	Persons not Gainfully Occupied.	Total.	
8	12	10	21	16	34	36	10	21	67	235	00
4,736	1,575	2,074	6,615	1,836	8,543	6,993	1,562	912	18 351	53,197	01
769	199	318	718	141	894	527	83	89	2,069	5,807	02
31	29	21	51	14	37	14	4	7	124	332	03
1,026	94	1,510	2,035	963	677	462	367	384	2,560	10,078	04
40,039	3,594	7,786	25,898	17,705	35,067	51,507	21,782	8,532	113,253	325,163	05
45,248	12,702	13,195	55,687	17,656	49,711	56,607	18,071	10,406	169,676	448,959	06
3,205	841	1,186	3 930	1,263	5 437	4,612	986	584	11 232	33 276	07
161,475	28,944	57,552	163,170	61,458	203,943	209,614	62,588	32,148	499,635	1,480,527	08
269	75	109	278	62	467	264	42	33	670	2 269	09
174	245	346	850	118	598	284	40	70	1,471	4,196	10
2,659	1,202	1,527	4,521	871	4,170	3,232	639	391	10,152	29,364	11
222	77	49	151	40	238	175	48	29	653	1,682	12
12,937	538	692	1,245	739	2,485	2,572	1,198	439	12 009	34,854	13
60,144	9,065	14,518	47,617	13,771	57,697	54,065	13,815	7,323	147,730	425,745	14
6	13	8	15	3	17	8	..	3	43	116	15
53,868	10,573	16,093	45,993	13,003	49,216	39,539	10,336	6,205	122,066	366,892	16
3,102	813	1,983	4,240	1,399	6,471	5,131	1,272	740	11,557	36,708	17
53	42	26	43	9	42	27	3	18	118	381	18
1,091	632	287	1,197	709	1,913	2,415	934	401	7,963	17,542	19
1,312	409	201	334	169	730	711	171	125	3,291	7,453	20
2	4	..	4	..	3	1	8	22	21
49	75	63	161	33	146	73	6	4	300	910	22
3,008	627	999	1,861	814	1,829	1,546	602	365	5,698	17,349	23
395,433	72,380	120,553	366,635	132,792	430,365	440,414	134,559	69,230	1,140,696	3,303,057	
11	4	3	21	54	28	162	1	9	56	349	24
17	4	9	24	11	6	3	4	2	45	125	25
42	6	15	67	52	12	18	7	16	72	307	26
193	1,106	3,314	2,957	304	1,937	1,558	88	270	4,699	16,426	27
62	6	6	13	19	5	55	4	9	44	223	28
489	12	43	118	139	69	1,017	78	22	347	2,334	29
15	5	5	19	6	8	11	4	..	59	132	30
1	1	..	4	6	31
22	..	1	1	3	..	8	35	32
8	13	11	30	6	21	6	2	3	50	150	33
7	4	5	4	7	9	5	2	3	29	75	34
867	1,160	3,412	3,254	598	2,095	2,835	194	334	5,413	20,162	
4	4	3	4	2	4	13	34	35
331	99	87	190	49	217	159	41	25	518	1,716	36
22	9	16	58	29	83	59	14	10	138	438	37
863	167	226	666	288	893	825	382	213	3,127	7,650	38
1,220	279	332	918	368	1,197	1,043	437	248	3,796	9,838	
89	190	86	289	67	232	132	34	14	325	1,458	39
127	127	62	199	87	313	248	83	24	206	1,476	40
121	50	47	133	54	163	162	48	21	206	1,005	41
158	194	102	298	85	352	229	64	38	472	1,992	42
1	3	1	5	2	..	2	2	16	43
1,032	870	611	1,588	631	2,083	1,821	664	241	3,400	12,941	44
1,528	1,431	908	2,510	925	3,148	2,594	893	340	4,611	18,888	
45,128	7,179	13,996	36,106	16,749	60,797	67,179	23,422	11,284	163,585	445,425	x
444,176	82,429	139,201	409,423	151,432	497,602	514,065	159,505	81,436	1,318,101	3,797,370	

33. AUSTRALIA.—FEMALES classified according to RELIGION in conjunction with OCCUPATIONAL

(Exclusive of

Code No.	RELIGION.	OCCUPATIONAL STATUS.								Not in Work Force.	GRAND TOTAL.
		In Work Force.									
		At Work.					Not at Work.(a)	Not Stated.	Total, in Work Force.		
		Employer.	Self-employed.	Employee (on Wage or Salary).	Helper (not on Wage or Salary).	Total.					
CHRISTIAN.											
00	Australian Church ..		7	69		76	1		77	185	262
01	Baptist ..	292	600	9,939	63	10,894	229	74	11,197	49,133	60,330
02	Brethren ..	50	81	1,308	14	1,453	28	15	1,496	5,699	7,195
03	Catholic, Apostolic ..	4	9	92		105	2		107	281	388
04	Catholic, Greek ..	102	80	661	45	888	21	16	925	6,009	6,934
05	Catholic, Roman (b) ..	1,756	3,664	48,105	371	53,896	1,756	559	56,211	231,812	288,023
06	Catholic (b) ..	3,507	6,378	105,872	582	116,339	2,460	947	119,746	387,835	507,581
07	Church of Christ ..	171	374	6,303	25	6,873	140	229	7,242	31,253	38,495
08	Church of England ..	9,338	16,928	235,543	1,563	263,372	6,523	2,319	272,214	1,204,291	1,476,505
09	Christadelphian ..	21	24	435	5	485	11	1	497	2,253	2,750
10	Christian Scientist ..	114	182	1,328	6	1,630	42	21	1,693	5,500	7,193
11	Congregational ..	192	395	5,504	23	6,114	126	39	6,279	27,600	33,879
12	Latter Day Saints ..	10	23	254	4	291	5		296	1,521	1,817
13	Lutheran ..	223	450	3,557	121	4,351	84	31	4,466	27,571	32,037
14	Methodist ..	2,212	4,438	66,024	528	73,202	1,566	513	75,281	370,399	445,680
15	New Church ..	1	2	20		23		2	25	105	130
16	Presbyterian ..	2,882	4,914	61,995	522	70,313	1,624	616	72,553	304,095	376,648
17	Protestant, Undefined ..	338	607	6,095	41	7,081	188	74	7,343	29,219	36,562
18	Quaker ..	7	6	84		97	7	1	105	371	476
19	Salvation Army ..	28	123	3,781	9	3,941	85	21	4,047	15,983	20,030
20	Seventh Day Adventist ..	51	117	1,402	19	1,589	39	17	1,645	8,452	10,097
21	Swedenborgian ..		1	3		4	1	1	6	19	25
22	Unitarian ..	9	17	158		184	3	1	188	726	914
23	Other Christian (including Christian, Undefined)	113	262	2,275	48	2,698	65	45	2,808	13,120	15,928
	Total, Christian ..	21,421	39,682	560,807	3,989	625,899	15,006	5,542	646,447	2,723,432	3,369,879
NON-CHRISTIAN.											
24	Buddhist ..			14		14	1		15	47	62
25	Chinese ..	2		9		11			11	22	33
26	Confucian ..		1	10		11			11	39	50
27	Hebrew ..	716	449	2,538	46	3,749	73	55	3,877	11,716	15,593
28	Hindu ..			1		1			1	20	21
29	Mohammedan ..	1	5	31	1	38	2	1	41	329	370
30	Pagan (so returned) ..			9		9			9	13	22
31	Shinto ..			1		1			1	3	4
32	Sikh ..			2		2			2	1	3
33	Theosophist ..	4	12	47		63	2	1	66	143	209
34	Other Non-Christian ..			3		3			3	30	33
	Total, Non-Christian ..	723	467	2,665	47	3,902	78	57	4,037	12,363	16,400
INDEFINITE.											
35	Deist ..		1			1			1	4	5
36	No Denomination ..	14	47	276	5	342	5	5	352	1,370	1,722
37	Spiritualist ..	9	27	102		138	3		141	532	673
38	Other, Indefinite ..	41	101	928	10	1,080	35	21	1,136	5,334	6,470
	Total, Indefinite ..	64	176	1,306	15	1,561	43	26	1,630	7,240	8,870
NO RELIGION.											
39	Agnostic ..	4	15	115	2	136	3	1	140	320	460
40	Atheist ..	7	11	98		116	7		123	230	353
41	Freethinker ..	4	20	50		74	3		77	257	334
42	Rationalist ..	12	20	158	1	191	10		201	571	772
43	Socialist ..		1			1			1	3	4
44	Other, No Religion ..	47	120	949	7	1,123	36	12	1,171	4,346	5,517
	Total, No Religion ..	74	187	1,370	10	1,641	59	13	1,713	5,727	7,440
x	NO REPLY ..	2,075	3,975	54,273	437	60,760	1,579	996	63,335	316,064	379,399
	GRAND TOTAL ..	24,357	44,487	620,421	4,498	693,763	16,765	6,634	717,162	3,064,826	3,781,988

(a) Includes persons who were (1) unable to secure employment; (2) temporarily laid off from their jobs; and (3) not actively seeking work at the time of the Census on account of sickness or accident, industrial dispute, resting between jobs, or for any other reason. (b) So described in individual Census Schedules.

STATUS; and with OCCUPATION ORDER: Census, 30th June, 1947.

full-blood Aborigines.)

OCCUPATION ORDER.

Rural, Fishing and Hunting Occupations.	Professional and Semi-professional Occupations.	Administrative Occupations.	Commercial and Clerical Occupations.	Domestic and Protective Service Occupations.	Craftsmen.	Operatives.	Labourers.	Occupation Indefinite or Not Stated.	Persons not Gainfully Occupied.	Total.	Code No.
1	8	4	29	15	2	17	..	1	185	262	00
250	1,360	377	4,739	1,515	277	2,288	7	384	49,133	60,330	01
59	240	56	632	191	53	216	..	49	5,899	7,195	02
4	23	5	39	17	3	12	..	4	281	388	03
19	35	100	420	81	16	128	1	125	6,009	6,934	04
1,505	4,275	3,166	16,820	13,000	1,243	13,536	67	2,599	231,812	288,023	05
2,667	20,771	5,409	47,659	17,009	2,384	19,827	71	3,949	387,835	507,581	06
155	605	243	2,822	940	204	1,835	6	432	31,253	38,495	07
7,814	25,916	13,342	103,628	46,627	6,182	58,421	221	10,063	1,204,291	1,476,505	08
26	54	15	210	55	20	97	1	19	2,253	2,750	09
20	295	135	792	183	44	181	..	43	5,500	7,193	10
163	921	213	3,032	700	146	967	7	130	27,600	33,879	11
17	28	13	120	42	7	63	..	6	1,521	1,817	12
731	495	156	959	1,390	52	535	10	138	27,571	32,037	13
2,839	7,892	2,646	31,653	11,824	1,690	14,440	38	2,259	370,399	445,680	14
1	3	1	13	4	3	105	130	15
3,371	10,548	3,164	30,188	10,354	1,593	11,158	33	2,144	304,095	376,648	16
170	697	502	2,867	1,104	235	1,490	3	275	29,219	36,562	17
4	43	3	24	19	1	5	1	5	371	476	18
45	950	77	940	864	87	909	5	170	15,983	20,030	19
94	373	54	354	287	40	396	1	46	8,452	10,097	20
..	2	..	3	..	1	19	25	21
2	49	11	67	15	7	29	..	8	726	914	22
184	416	155	884	536	56	477	4	96	13,120	15,928	23
20,141	75,999	29,847	248,894	106,772	14,343	127,027	476	22,948	2,723,432	3,369,879	
..	3	..	1	3	..	6	..	2	47	62	24
..	..	2	3	3	..	2	..	1	22	33	25
..	..	1	7	2	..	1	39	50	26
11	344	705	1,537	189	199	755	3	134	11,716	15,593	27
..	1	20	21	28
2	1	2	10	11	1	7	..	7	329	370	29
..	..	1	4	2	1	1	13	22	30
..	1	3	4	31
..	2	1	3	32
2	11	9	21	10	3	8	..	2	143	209	33
..	2	1	30	33	34
15	361	720	1,584	221	204	780	3	149	12,363	16,400	
..	..	1	4	5	35
35	78	18	107	54	6	47	..	7	1,370	1,722	36
2	15	21	32	34	5	22	..	10	532	673	37
43	130	73	336	225	23	239	1	66	5,334	6,470	38
80	223	113	475	313	34	308	1	83	7,240	8,870	
4	40	5	69	10	3	8	..	1	320	460	39
..	29	8	40	20	4	20	..	2	230	353	40
4	16	11	20	6	1	16	..	3	257	334	41
3	35	12	86	24	5	34	..	2	571	772	42
..	1	3	4	43
34	229	71	423	135	28	192	1	58	4,346	5,517	44
45	349	107	639	195	41	270	1	66	5,727	7,440	
1,627	3,995	3,199	21,459	10,856	1,689	16,989	79	3,442	316,064	379,399	x
21,908	80,927	33,986	273,051	118,357	16,311	145,374	560	26,688	3,064,826	3,781,988	

34. AUSTRALIA.—PERSONS classified according to RELIGION in conjunction with OCCUPATIONAL

(Exclusive of

Code No.	RELIGION.	OCCUPATIONAL STATUS.									
		In Work Force.								Not in Work Force.	GRAND TOTAL.
		At Work.					Not at Work. (a)	Not Stated.	Total, in Work Force.		
		Employer.	Self-employed.	Employee (on Wage or Salary).	Helper (not on Wage or Salary).	Total.					
CHRISTIAN.											
00	Australian Church ..	6	23	200	3	232	3	10	245	252	497
01	Baptist ..	3,077	4,850	36,637	345	44,909	881	253	46,043	67,484	113,527
02	Brethren ..	515	701	3,798	69	5,083	96	55	5,234	7,768	13,002
03	Catholic, Apostolic ..	34	38	234	1	307	4	4	315	405	720
04	Catholic, Greek ..	2,345	1,594	3,890	109	7,938	388	117	8,443	8,569	17,012
05	Catholic, Roman (b) ..	13,501	30,457	209,698	2,203	255,859	9,512	2,750	268,121	345,065	613,186
06	Catholic (b) ..	23,586	41,451	317,279	3,649	385,965	9,787	3,277	399,029	557,511	956,540
07	Church of Christ ..	2,017	3,109	23,095	190	28,411	521	354	29,286	42,485	71,771
08	Church of England ..	84,928	142,647	972,366	9,409	1,209,350	32,715	11,041	1,253,106	1,703,926	2,957,032
09	Christadelphian ..	184	286	1,554	12	2,036	45	15	2,096	2,923	5,019
10	Christian Scientist ..	451	502	3,300	16	4,269	110	39	4,418	6,971	11,389
11	Congregational ..	2,208	2,757	19,830	149	24,944	420	127	25,491	37,752	63,243
12	Latter Day Saints ..	94	205	964	20	1,283	30	12	1,325	2,174	3,499
13	Lutheran ..	2,623	8,665	14,059	1,307	26,654	479	178	27,311	39,580	66,891
14	Methodist ..	26,366	49,706	263,687	3,997	343,756	7,181	2,359	353,296	518,129	871,425
15	New Church ..	12	12	70	..	94	..	4	98	148	246
16	Presbyterian ..	26,502	43,834	234,333	3,527	308,196	6,744	2,439	317,379	426,161	743,540
17	Protestant, Undefined ..	2,798	3,999	24,282	234	31,313	850	331	32,494	40,776	73,270
18	Quaker ..	50	39	255	2	346	13	9	368	489	857
19	Salvation Army ..	445	962	11,889	59	13,155	385	86	13,626	23,946	37,572
20	Seventh Day Adventist ..	388	1,058	4,058	104	5,608	148	51	5,807	11,743	17,550
21	Swedenborgian ..	5	3	8	..	16	3	1	20	27	47
22	Unitarian ..	76	96	596	2	770	23	5	798	1,026	1,824
23	Other Christian (including Christian, Undefined)	1,633	2,812	9,098	235	13,778	487	194	14,459	18,818	33,277
	Total, Christian ..	193,844	339,806	2,154,980	25,642	2,714,272	70,825	23,711	2,808,808	3,864,128	6,672,936
NON-CHRISTIAN.											
24	Buddhist ..	3	12	285	..	300	6	2	308	103	411
25	Chinese ..	19	15	57	..	91	91	67	158
26	Confucian ..	53	50	127	4	234	7	5	246	111	357
27	Hebrew ..	4,703	2,561	7,676	87	15,027	338	239	15,604	16,415	32,019
28	Hindu ..	8	36	129	..	173	3	4	180	64	244
29	Mohammedan ..	129	353	1,480	12	1,974	37	17	2,028	676	2,704
30	Pagan (so returned) ..	5	16	58	..	79	3	..	82	72	154
31	Shinto	3	..	3	3	7	10
32	Sikh ..	2	10	17	..	29	29	9	38
33	Theosophist ..	13	32	112	1	158	7	1	166	193	359
34	Other Non-Christian ..	5	8	35	1	49	49	59	108
	Total, Non-Christian	4,940	3,093	9,979	105	18,117	401	268	18,786	17,776	36,562
INDEFINITE.											
35	Deist ..	2	6	13	..	21	1	..	22	17	39
36	No Denomination ..	158	315	993	24	1,490	46	14	1,550	1,888	3,438
37	Spiritualist ..	29	70	320	..	419	17	5	441	670	1,111
38	Other, Indefinite ..	385	778	4,127	52	5,342	219	98	5,659	8,461	14,120
	Total, Indefinite ..	574	1,169	5,453	76	7,272	283	117	7,672	11,036	18,708
NO RELIGION.											
39	Agnostic ..	109	140	966	4	1,219	44	10	1,273	645	1,918
40	Atheist ..	89	165	1,058	5	1,317	69	7	1,393	436	1,829
41	Freethinker ..	75	176	570	3	824	43	9	876	463	1,339
42	Rationalist ..	167	240	1,223	12	1,642	69	10	1,721	1,043	2,764
43	Socialist	2	12	..	14	1	..	15	5	20
44	Other, No Religion ..	796	1,409	7,903	34	10,142	469	101	10,712	7,746	18,458
	Total, No Religion ..	1,236	2,132	11,732	58	15,158	695	137	15,990	10,338	26,328
x	NO REPLY ..	20,695	40,937	265,349	2,844	329,825	10,570	4,780	345,175	479,649	824,824
	GRAND TOTAL ..	221,289	387,137	2,447,493	28,725	3,084,644	82,774	29,013	3,196,431	4,382,927	7,579,358

(a) Includes persons who were (1) unable to secure employment; (2) temporarily laid off from their jobs; and (3) not actively seeking work at the time of the Census on account of sickness or accident, industrial dispute, resting between jobs, or for any other reason. (b) So described in individual Census Schedules.

STATUS; and with OCCUPATION ORDER: Census, 30th June, 1947.

full-blood Aborigines.)

OCCUPATION ORDER.

Rural, Fishing and Hunting Occupations.	Professional and Semi- professional Occupations.	Administra- tive Occupations.	Commercial and Clerical Occupations.	Domestic and Protective Service Occupations.	Craftsmen.	Operatives.	Labourers.	Occupation Indefinite or Not Stated.	Persons not Gainfully Occupied.	Total.	Code No.
9	20	14	50	31	36	53	10	22	252	497	00
4,986	2,935	2,451	11,354	3,351	8,820	9,281	1,569	1,296	67,484	113,527	01
828	439	374	1,350	332	947	743	83	138	7,768	13,002	02
35	52	26	90	31	40	26	4	11	405	720	03
1,045	129	1,610	2,455	1,044	693	590	368	509	8,569	17,012	04
41,544	7,869	10,952	42,718	30,705	36,310	65,043	21,849	11,131	345,065	613,186	05
47,915	33,473	18,604	103,346	34,665	52,095	76,434	18,142	14,355	557,511	956,540	06
3,360	1,446	1,429	6,752	2,203	5,641	6,447	992	1,016	42,485	71,771	07
169,289	54,860	70,894	266,798	108,085	210,125	268,035	62,809	42,211	1,703,926	2,957,032	08
295	129	124	488	117	487	361	43	52	2,923	5,019	09
194	540	481	1,642	301	642	465	40	113	6,971	11,389	10
2,822	2,123	1,740	7,553	1,571	4,316	4,199	646	521	37,752	63,243	11
239	105	62	271	82	245	238	48	35	2,174	3,499	12
13,668	1,033	848	2,204	2,129	2,537	3,107	1,208	577	39,580	66,891	13
62,983	16,957	17,164	79,270	25,595	59,387	68,505	13,853	9,582	518,129	871,425	14
7	16	9	28	7	17	8	..	6	148	246	15
57,239	21,121	19,257	76,181	23,357	50,809	50,697	10,369	8,349	426,161	743,540	16
3,272	1,510	2,485	7,107	2,503	6,706	6,621	1,275	1,015	40,776	73,270	17
57	85	29	67	28	43	32	4	23	489	857	18
1,136	1,582	364	2,137	1,573	2,000	3,324	939	571	23,946	37,572	19
1,406	782	255	688	456	770	1,107	172	171	11,743	17,550	20
2	6	..	7	..	4	1	27	47	21
51	124	74	228	48	153	102	6	12	1,026	1,824	22
3,192	1,043	1,154	2,745	1,350	1,885	2,023	606	461	18,818	33,277	23
415,574	148,379	150,400	615,529	239,564	444,708	567,441	135,035	92,178	3,864,128	6,672,936	
11	7	3	22	57	28	168	1	11	103	411	24
17	4	11	27	14	6	5	4	3	67	158	25
42	6	16	74	54	12	19	7	16	111	357	26
204	1,450	4,019	4,494	493	2,136	2,313	91	404	16,415	32,019	27
62	6	6	14	19	5	55	4	9	64	244	28
491	13	45	128	150	70	1,024	78	29	676	2,704	29
15	5	6	23	8	9	12	4	..	72	154	30
1	1	1	..	7	10	31
22	..	1	1	3	2	9	38	32
10	24	20	51	16	24	14	2	5	193	359	33
7	6	5	4	7	9	5	2	4	59	108	34
882	1,521	4,132	4,838	819	2,299	3,615	197	483	17,776	36,562	
4	4	4	4	2	4	17	39	35
366	177	105	297	103	223	206	41	32	1,888	3,438	36
24	24	37	90	63	88	81	14	20	670	1,111	37
906	297	299	1,002	513	916	1,064	383	279	8,461	14,120	38
1,300	502	445	1,393	681	1,231	1,351	438	331	11,036	18,708	
93	230	91	358	77	235	140	34	15	645	1,918	39
127	156	70	239	107	317	268	83	26	436	1,829	40
125	66	58	153	60	164	178	48	24	463	1,339	41
161	229	114	384	109	357	263	64	40	1,043	2,764	42
1	4	1	5	2	..	2	5	20	43
1,066	1,099	682	2,011	766	2,111	2,013	665	299	7,746	18,458	44
1,573	1,780	1,015	3,149	1,120	3,189	2,864	894	406	10,338	26,328	
46,755	11,174	17,195	57,565	27,605	62,486	84,168	23,501	14,726	479,649	824,824	x
466,084	163,356	173,187	682,474	269,789	513,913	659,439	160,065	108,124	4,382,927	7,579,358	Total.

Commonwealth Bureau of Census and Statistics,
Canberra, A.C.T.

30th January, 1951.

By Authority: L. F. JOHNSTON, Commonwealth Government Printer, Canberra.

PRICE LIST OF PUBLICATIONS

ISSUED BY THE

COMMONWEALTH BUREAU OF CENSUS AND STATISTICS, CANBERRA, AUSTRALIA.

PRINTED PUBLICATIONS.*	LATEST NUMBER.	DATE OF ISSUE.	PRICE.	PRICE, INCLUDING POSTAGE.	
				BRITISH EMPIRE.	FOREIGN.
GENERAL PUBLICATIONS—					
Official Year Book of the Commonwealth ..	38, 1951	July, 1951	10 0†	‡	15 5
Pocket Compendium of Australian Statistics ..	36, 1951	April, 1951	1 0	1 3	1 3
Quarterly Summary of Australian Statistics ..	203, March	July, 1951	{ 1 0 4 0§	{ 1 5 5 8§	{ 1 7 6 4§
Monthly Review of Business Statistics ..	167, August	Sept., 1951
ANNUAL STATISTICAL REPORTS—					
Finance	40, 1948-49	Dec., 1950	3 6	4 3	4 9
Labour Report	38, 1949	June, 1951	3 6	4 1	4 5
Oversea Trade	46, 1948-49	Dec., 1950	21 0	24 5	27 9
Population and Vital (Demography)	67, 1949	July, 1951	7 6	8 3	8 11
Production—					
Part I. Secondary Industries	42, 1947-48	Mar., 1951	5 0	5 7	6 1
Part II. Primary Industries	43, 1948-49	May, 1951	5 0	5 7	6 1
Transport and Communication	40, 1948-49	Jan., 1951	3 6	3 11	4 3
CENSUS PUBLICATIONS¶—					
Census, 1947—					
Bulletins—					
No. 1: Population of States and Territories	1947	May, 1948	1 0	1 3	1 3
No. 2: Population in Local Government Areas	May, 1948	1 0	1 3	1 3
Population and Dwellings—					
Nos. 3 to 7: Territories	1948	1 0**	1 3	1 3
No. 8: Dwellings in Local Government Areas	Nov., 1948	1 0	1 3	1 5
Population Summary for—					
Nos. 9 to 14: States	1948—1949	1 0**	1 3	1 3
No. 15: Australia	June, 1949	1 0	1 3	1 3
No. 16: Tropical Australia	May, 1949	1 0	1 3	1 3
Dwellings Summary for—					
Nos. 17 to 22: States	1950	1 0**	1 3	1 3
No. 23: Australian Capital Territory	Oct., 1950	1 0	1 3	1 3
No. 24: Northern Territory	Dec., 1950	1 0	1 3	1 3
No. 25: Australia	Feb., 1951	1 0	1 3	1 3
Parts—					
Analysis of Population in Local Government Areas—					
I to VI: States	1949—1950	2 6**	2 11††	3 11‡‡
VII: Territories	June, 1950	2 6	2 9	2 11
VIII: Population and Occupied Dwellings in Localities	Nov., 1950	2 6	2 11	3 1
IX: Age	Mar., 1951	2 6	2 9	2 11
X: Conjugal Condition	Mar., 1951	2 6	2 9	2 11
XI: Dependent Children	April, 1951	2 6	2 9	2 11
XII: Birthplace	July, 1951	2 6	3 1	3 5
XIII: Period of Residence	July, 1951	2 6	2 9	2 11
XIV: Nationality (Allegiance)	Aug., 1951	2 6	2 9	2 11
XV: Race	Aug., 1951	2 6	2 9	2 11
XVI: Religion	Sept., 1951	2 6	2 11	3 1
Australian Life Tables, 1946-1948	Oct., 1950	2 6	2 9	2 11
SPECIAL PUBLICATIONS—					
Occupation Survey, 1945—					
Detailed Tables 	1945	April, 1947
Survey of Motor Vehicles, 1947-48—					
Bulletins —					
Nos. 1 to 6: States	1947-48	1950
No. 7: Australia	Sept., 1950
The Australian Balance of Payments, 1928-29 to 1948-49	1948-49	May, 1951	3 6	3 11	4 1

* In addition to the printed publications listed above, the Commonwealth Bureau of Census and Statistics issues a number of mimeographed publications, particulars of which may be obtained on application to the Commonwealth Statistician. — † Copies will be forwarded by the Government Printer, Canberra, to any place within Australia for 10s. including postage. — ‡ New Zealand and Fiji, 12s. 1d.; United Kingdom and other parts, 12s. 9d. § Annual Subscription. — || Available from Commonwealth Statistician only. — ¶ List of publications available in respect of the Censuses of 1911, 1921 and 1933 may be obtained on application to the Commonwealth Statistician. — ** Per Part or Bulletin. — †† Tasmania, 2s. 9d. — ‡‡ New South Wales, 3s. 2d.; Tasmania, 2s. 11d.

The publications above are obtainable by purchase from the Government Printer, Canberra; the Commonwealth Sub-Treasury in each capital city; McCarron, Bird, and Co., 479 Collins-street, Melbourne; or may be ordered through the leading booksellers in the principal cities of Australia.

ROLAND WILSON, Commonwealth Statistician.